

148709-89 General Taxes for the year 1989, 1st Installment Paid, 2nd Installment Not Paid. Subject to General Taxes Levied in the year 1990.

3799470 Mortgage from John J. Pochopien and Carolyn J. Pochopien, to Citicorp Savings of Illinois, A Federal Savings and Loan Association, of The United States, to secure Note in the principal sum of \$74,400.00, payable as therein stated. For particulars see Document. (Riders attached). June 2, 1989

3799469 Warranty Deed in favor of John J. Pochopien and Carolyn J. Pochopien, married to each other, as Joint Tenants with right of survivorship. June 2, 1989

3822740 Trust Deed from John J. Pochopien and Carolyn J. Pochopien, to Commercial National Bank of Berwyn, Illinois, to secure Note in the principal sum of \$4,000.00, payable as therein stated. For particulars see Document. September 6, 1989

148709-89 Subject to General Taxes Levied in the year 1989.

3824164 Mortgage from John J. Pochopien and Carolyn J. Pochopien to Citicorp Savings of Illinois, A Federal Savings and Loan Association, a corporation of the United States, to secure a preferred line Account Agreement in the principal sum of \$25,000.00, payable as therein stated. For particulars see Document. September 12, 1989

148709-89 Subject to General Taxes Levied in the year 1989.

3844999 Release Deed in favor of John J. Pochopien and Carolyn J. Pochopien. Releases Document Number 3822740. December 5, 1989

148709-91 General Taxes for the year 1990, 1st Installment Paid, 2nd Installment Not Paid. Subject to General Taxes Levied in the year 1991.

Certificate Number: 1409852
 Examiner:
 Date: June 24, 1991

92899783

CERTIFICATION OF CONDITION OF TITLE

3844999

Property of Cook County, Illinois

UNOFFICIAL COPY

Property of Cook County Clerk's Office

88466888

UNOFFICIAL COPY

3103347413

Property of Cook County Clerk's Office

PAGE 2 OF 2
25

3974692	Quit Claim Deed in favor of Carolyn J. Pochopien. Conveys and Quit Claims foregoing premises. June 24, 1991
3974691	Certified Copy of Judgment for Dissolution of Marriage, entered in the Circuit Court, Case Number 89 D 19331, entitled Carolyn Jeanette Pochopien and John Joseph Pochopien. For particulars see Document. June 24, 1991

1409852

UNOFFICIAL COPY

Property of Cook County Clerk's Office

88256808

Register of Deeds, Cook County, Illinois
This is the day of August 1988

502

Witness My hand and (typical seal)

Subject to the Estates, Easements, Encumbrances and Charges noted on the following memorials pages of this Certificate

24-19-105-054-7E

72-11-445 (RT)

62668503

In Ridge Road Subdivision No. 1, a subdivision in the East Half (E) of the Northwest Quarter (1/4) of Section 19, Township 3 North, Range 12 East of the Third Principal Meridian, according to Plat thereof registered in the Office of the Registrar of Deeds of Cook County, Illinois, on December 27, 1975, as Document Number 1641764.

DESCRIPTION OF LAND

land situated in the County of Cook and State of Illinois

County of Cook State of Illinois

THOMAS C. GERSKA AND BEBBA L. GERSKA (MARRIED TO EACH OTHER) AS JOINT TENANTS WITH RIGHT OF SURVIVORSHIP
I, Harry "Bus" Murrell, Registrar of Deeds in and for said County, in the State aforesaid, do hereby certify that

92899783

TRANSFERRED FROM CERTIFICATE NO. 1352995

APRIL EIGHTH (EIGHT), 1987

Date Of First Registration

GENERAL GATE OF TUNNEL

OWNER THOMAS C. GERSKA, ET AL.
CERTIFICATE NO. 1409852
VOLUME 223 PAGE 327

APPLICATION NO. 25121
DOCUMENT NO. 3321252-1
SEP 22 1988

UNOFFICIAL COPY

68268505

Property of Cook County Clerk's Office

UNOFFICIAL COPY

MEMORIALS

OF ESTATES, EASEMENTS, INCUMBRANCES AND CHARGES ON THE LAND.

DOCUMENT NO. NATURE AND TERMS OF DOCUMENT DATE OF DOCUMENT DATE OF REGISTRATION YEAR-MONTH-DAY-HOUR SIGNATURE OF REGISTRAR

DOCUMENT NO.

118709-84

In Duplicate

General taxes for the year 1984. Subject to general taxes levied in the year 1984. and installment not paid. and installment not paid.

Subject to general taxes levied in the year 1984. and installment not paid. and installment not paid.

Subject to general taxes levied in the year 1984. and installment not paid. and installment not paid.

Subject to general taxes levied in the year 1984. and installment not paid. and installment not paid.

Subject to general taxes levied in the year 1984. and installment not paid. and installment not paid.

Subject to general taxes levied in the year 1984. and installment not paid. and installment not paid.

Subject to general taxes levied in the year 1984. and installment not paid. and installment not paid.

Subject to general taxes levied in the year 1984. and installment not paid. and installment not paid.

Subject to general taxes levied in the year 1984. and installment not paid. and installment not paid.

Subject to general taxes levied in the year 1984. and installment not paid. and installment not paid.

Subject to general taxes levied in the year 1984. and installment not paid. and installment not paid.

Subject to general taxes levied in the year 1984. and installment not paid. and installment not paid.

Subject to general taxes levied in the year 1984. and installment not paid. and installment not paid.

Subject to general taxes levied in the year 1984. and installment not paid. and installment not paid.

Subject to general taxes levied in the year 1984. and installment not paid. and installment not paid.

Subject to general taxes levied in the year 1984. and installment not paid. and installment not paid.

Subject to general taxes levied in the year 1984. and installment not paid. and installment not paid.

Subject to general taxes levied in the year 1984. and installment not paid. and installment not paid.

Handwritten notes and signatures on the left side of the page, including names like 'James B. ...' and 'James B. ...'.

Main registration table with columns for document number, nature and terms, date of document, date of registration, and signature. Includes various entries with dates like 'Sept. 18, 1986' and 'Sept. 19, 1986'.

Vertical text on the right side of the page, including document numbers like '118709-84', '118709-86', '3504422', '148709-86', '3551136', '148709-87', '148709-87', '148709-87', '3672886'.

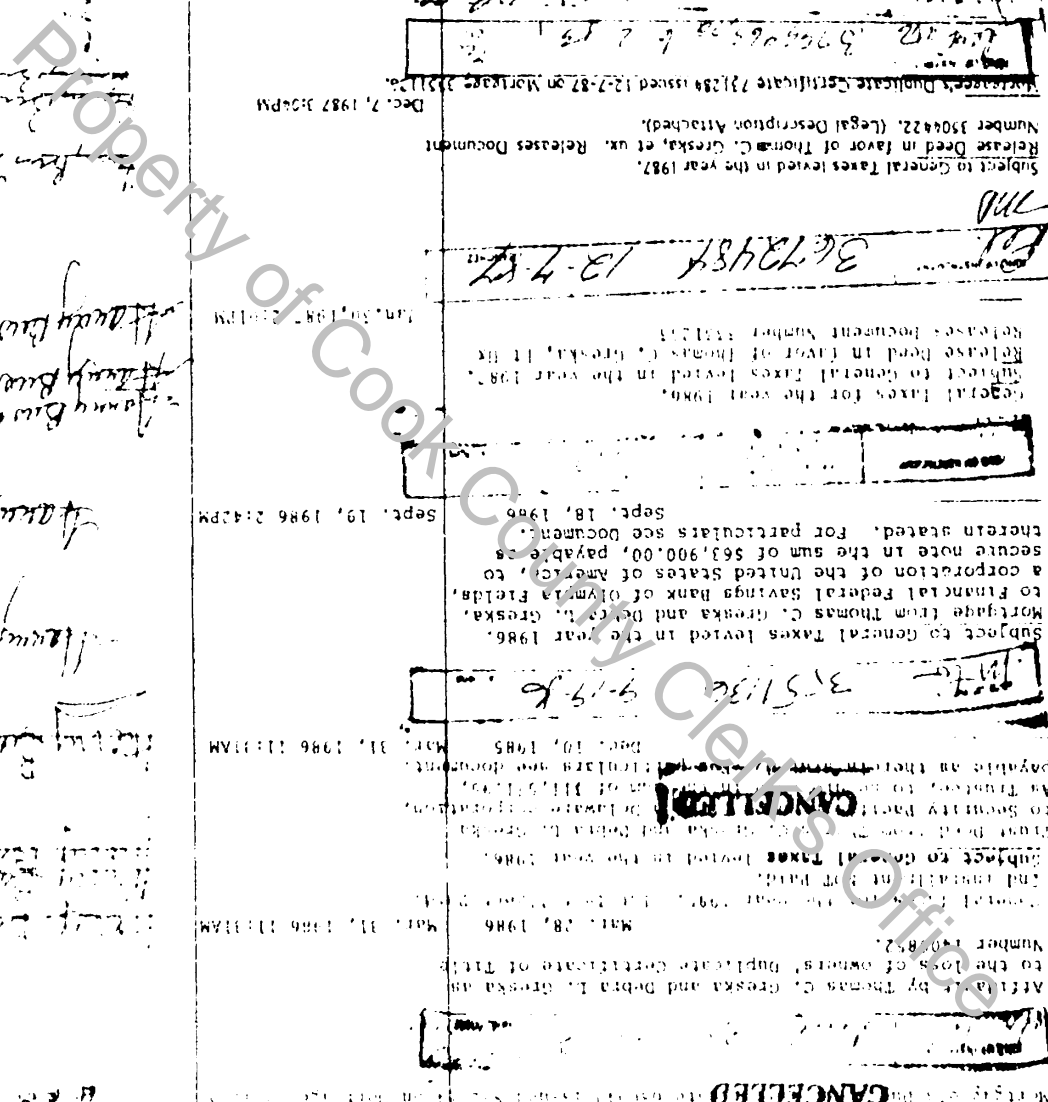

UNOFFICIAL COPY

Property of Cook County Clerk's Office

18256528