

JAN 5 1982
a 12 20

CERTIFICATE OF TITLE

92925654

Date Of First Registration

JAN THIRTEEN 1931, 1951
TRANSFERRED FROM 12,0120

STATE OF ILLINOIS
(Cook County)

I, Sidney R. Olson, Registrar of Titles in
and for said County in the State aforesaid, do hereby certify that

NEEDS CLASSIFIED
(Dwelling and not for profit)

DEPT-11

125.50

147777 FROM 5964 12/09/92 14:34:08

44655 # # 92-925654

of the County of Cook and State of Illinois

is the owner of an estate in fee simple, in the following described
land situated in the County of Cook and State of Illinois

DESCRIPTION OF LAND

BY TWELVE

In William Acres, being a subdivision of part of the South one-half (1/2) of the Southeast
one quarter (1/4) of Section 17, Township 4 North, Range 10, East of the Third Principal
Meridian, lying west of the center line of said road, in Cook County, Illinois, according
to Plat thereof registered in the office of the Registrar of Titles of Cook County,
Illinois, on October 7, 1954, as document number 155117.

92925654

02-17-308-043
2002 West Palatine Road
Palatine, Ill. 60067

Subject to the Estates, Easements, Incumbrances and Charges noted on
the following memorials page of this Certificate.

Witness My hand and Official Seal

2550
F.B.

this 11th day of January, 1982

day of

A. D. 1980

Registrar of Titles, Cook County, Illinois.

UNOFFICIAL COPY

Property of Cook County Clerk's Office

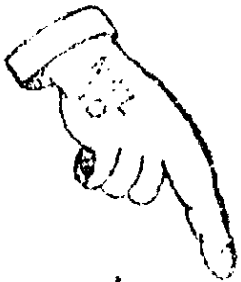

1411 W. Peterson (#202)
Park Ridge, IL 60068

UNOFFICIAL COPY

CERTIFICATION OF CONDITION OF TITLE

1348153

Certificate Number: _____ 92925654

Examiner: _____
October 16, 1991

Date: _____

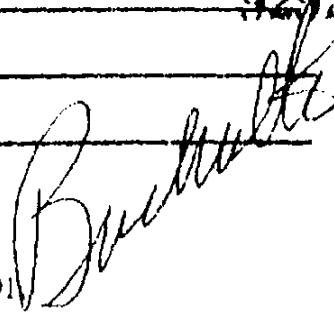

87780-91

Subject to General Taxes levied in the year 1991

4003503

Assignment from Resolution Trust Corporation, as Receiver of Great American Savings and Loan Association, F.A., to Cragin Federal Bank for Savings, of Mortgage and Note registered as Document Number 3067839. For particulars see Document.
Oct. 16, 1991

TLT

Property of Cook County Clerk's Office

92925654

RECORDED DOC. # _____

FORM 3002