

(Cook County)

# UNOFFICIAL COPY

92024320

TRUSTEE'S DEED  
OF SUCCESSION IN TRUST

1991 DEC 13 11 3 01 AM '91  
THE ABOVE SPACE FOR RECORDER'S USE ONLY

92024320

A 992706 c/p.

THIS INDENTURE, made this 16<sup>th</sup> day of December, 1991, between Brookfield Federal Bank for Savings, now known as Citibank, Federal Savings Bank successor in interest by reason of merger, a corporation under the Laws of the United States of America, as Trustee under the following described trusts designated on the attached Schedule "A" which by this reference is made a part hereof and hereinafter collectively referred to as party of the first part, and First National Bank of LaGrange, 620 West Burlington Avenue, LaGrange, Illinois 60525 as successor trustee under the following described trusts designated on the attached Schedule "A", party of the second part.

WITNESSETH, That said party of the first part, in consideration of the sum of Ten (10) and No/100's Dollars, and other good and valuable considerations in hand paid, does hereby convey and quitclaim unto said party of the second part, the following described real estate, situated in Cook County, Illinois, to-wit:

SEE ATTACHED SCHEDULE A FOR LEGAL DESCRIPTION OF REAL ESTATE HELD IN TRUST AND CONVEYED HEREBY

together with the covenants and appurtenances thereunto belonging TO HAVE AND TO HOLD the same unto said party of the second part, and to the proper use, benefit and behoof forever of said party of the second part.

THIS CONVEYANCE IS MADE PURSUANT TO DIRECTION AND WITH AUTHORITY TO CONVEY DIRECTLY TO THE TRUST GRANTEE NAMED HEREIN. THE POWERS AND AUTHORITY CONFERRED UPON SAID TRUST GRANTEE ARE RECITED ON THE REVERSE SIDE HEREOF AND INCORPORATED HEREIN BY REFERENCE.

This deed is executed pursuant to and in the exercise of the power and authority granted to and vested in said trustee by the terms of said deed or deeds in trust delivered to said trustee in pursuance of the trust agreement above mentioned. This deed is made subject to the lien of every trust deed or mortgage (if any there be) of record in said county given to secure the payment of money, and remaining unreleased at the date of the delivery hereof.

IN WITNESS WHEREOF, said party of the first part, has caused its corporate seal to be hereto affixed, and has caused its name to be signed to these presents by its Vice President and attested by its Assistant Secretary, the day and year first above written

BROOKFIELD FEDERAL BANK FOR SAVINGS, NOW KNOWN AS CITIBANK, FEDERAL SAVINGS BANK, SUCCESSOR IN INTEREST BY REASON OF MERGER, AS TRUSTEE AS AFORESAID, AND NOT INDIVIDUALLY.

By: Michael Cwick Trust Officer

Attest: Dennis J. Vena Assistant Secretary

STATE OF ILLINOIS  
COUNTY OF COOK

VILLAGE OF STICKNEY  
TRANSACTION EXEMPT FROM  
REAL ESTATE TRANSFER TAX  
ACCORDING TO JEC  
DATED THIS 16th DAY OF DECEMBER 1991  
Michael Cwick  
VILLAGE CLERK

I, Joan E. Halperin, A Notary Public in and for said County, in State aforesaid, DO HEREBY CERTIFY, THAT Michael Cwick, Trust Officer of BROOKFIELD FEDERAL BANK FOR SAVINGS, now known as Citibank, Federal Savings Bank successor in interest by reason of merger, and Dennis J. Vena, Assistant Secretary of said Corporation, personally known to me to be the same persons whose names are subscribed in the foregoing instrument as such Trust Officer and Assistant Secretary respectively, appeared before me this 16th day in person and acknowledged that they signed and delivered the said instrument as their own free and voluntary act, and as the free and voluntary act of said Corporation, for the uses and purposes therein set forth; and the said Assistant Secretary did also then and there acknowledge that said Assistant Secretary, as custodian of the Corporate seal of said Corporation, did affix the said corporate seal of said Corporation to said instrument as said Assistant Secretary's own free and voluntary act, and as the free and voluntary act of said Corporation, for the uses and purposes therein set forth.

Given under my hand and Notarial Seal this 16th day of December, 1991.

Notary Public: Joan E. Halperin

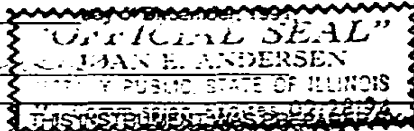

D  
E  
F  
I  
N  
E  
R  
E  
D  
T  
O:

NAME  
STREET  
CITY

Reynolds Reynolds, Jr.  
111 W. Washington St.  
Chicago, IL 60602  
JUL 16 1991

DENNIS J. VENA  
ONE SOUTH DEARBORN  
CHICAGO, ILLINOIS 60603

Dennis J. Vena  
VILLAGE CLERK  
VILLAGE OF OAK PARK

EXEMPT FROM REAL ESTATE TRANSFER TAX

EXEMPT UNDER PROVISIONS OF PARAGRAPH 6, SEC. 4 (REAL ESTATE TRANSFER TAX ACT) AND LOCAL GOVERNMENTAL REAL ESTATE TRANSFER TAX ORDINANCES

DATE: 12-16-91 QUANTITATIVE: Dennis J. Vena

DOCUMENT NUMBER

92024320

THIS INSTRUMENT IS SUBJECT TO THE PROVISIONS OF THE BERYN CITY CODE SEC. 18-35 AS A REAL ESTATE TRANSACTION. DATE 12/16/91 TELLER MM

333

# UNOFFICIAL COPY

TO HAVE AND TO HOLD the said premises with the appurtenances upon the trusts and for the uses and purposes herein and in said trust agreement set forth.

Full power and authority is hereby granted to said trustee to improve, manage, protect and subdivide said premises or any part thereof, to dedicate parks, streets, highways or alleys and to vacate any subdivision or part thereof, and to resubdivide said property as often as desired, to contract to sell, to grant options to purchase, to sell on any terms, to convey either with or without consideration, to convey said premises or any part thereof to a successor or successors in trust and to grant to such successor or successors in trust all of the title, estate, powers and authorities vested in said trustee, to donate, to dedicate, to mortgage, pledge or otherwise encumber said property, or any part thereof, to lease said property, or any part thereof, from time to time, in possession or reversion, by leases to commence in praesenti or futuro, and upon any terms and for any period or periods of time, not exceeding in the case of any single demise the term of 195 years, and to renew or extend leases upon any terms and for any period or periods of time and to amend, change or modify leases and the terms and provisions thereof at any time or times hereafter, to contract to make leases and to grant options to lease and options to renew leases and options to purchase the whole or any part of the reversion and to contract respecting the manner of fixing the amount of present or future rentals, to partition or to exchange said property, or any part thereof, for other real or personal property, to grant easements or charges of any kind, to release, convey or assign any right, title or interest in or about or easement appurtenant to said premises or any part thereof, and to deal with said property and every part thereof in all other ways and for such other considerations as it would be lawful for any person owning the same to deal with the same, whether similar to or different from the ways above specified, at any time or times hereafter.

In no case shall any party dealing with said trustee in relation to said premises, or to whom said premises or any part thereof shall be conveyed, contracted to be sold, leased or mortgaged by said trustee, be obliged to see to the application of any purchase money, rent, or money borrowed or advanced on said premises, or be obliged to see that the terms of this trust have been complied with, or be obliged to inquire into the necessity or expediency of any act of said trustee, or be obliged or privileged to inquire into any of the terms of said trust agreement; and every deed, trust deed, mortgage, lease or other instrument executed by said trustee in relation to said real estate shall be conclusive evidence in favor of every person relying upon or claiming under any such conveyance, lease or other instrument, (a) that at the time of the delivery thereof the trust created by this indenture and by said trust agreement was in full force and effect, (b) that such conveyance or other instrument was executed in accordance with the trusts, conditions and limitations contained in this indenture and in said trust agreement or in some amendment thereof and binding upon all beneficiaries thereunder, (c) that said trustee was duly authorized and empowered to execute and deliver every such deed, trust deed, lease, mortgage or other instrument and (d) if the conveyance is made to a successor or successors in trusts, that such successor or successors in trust have been properly appointed and are fully vested with all the title, estate, rights, powers, authorities, duties and obligations of its, his or their predecessor in trust.

The interest of each and every beneficiary hereunder and of all persons claiming under them or any of them shall be only in the earnings, avails and proceeds arising from the sale or other disposition of said real estate, and such interest is hereby declared to be personal property, and no beneficiary hereunder shall have any title or interest, legal or equitable, in or to said real estate as such, but only an interest in the earnings, avails and proceeds thereof as aforesaid.

If the title to any of the above lands is now or hereafter registered, the Registrar of Titles is hereby directed not to register or note in the certificate of title or duplicate thereof, or memorial, the words "in trust", or "upon condition", or "with limitations", or words of similar import, in accordance with the statute in such case made and provided.

# UNOFFICIAL COPY

Trust Number: 100  
Date of Trust: July 24, 1986  
Property Address: 602 S. 12th Avenue, LaGrange, Illinois 60525  
County: Cook  
Property Tax Identification Number: 18-09-223-007-0000

Lot 1 in Block 7 in Leitchmoor, a subdivision of the South 1/2 of the East 1/2 of the North East 1/4 of Section 9, Township 35 North, Range 12 East of the Third Principal Meridian, in Cook County, Illinois.

Trust Number: 102  
Date of Trust: August 7, 1986  
Property Address: 8200 W. Ogden Avenue, Lyons, Illinois 60534  
County: Cook  
Property Tax Identification Number: 18-02-203-039

THAT PART OF THE NORTHEAST 1/4 OF SECTION 2, TOWNSHIP 38 NORTH, RANGE 12 EAST OF THE THIRD PRINCIPAL MERIDIAN, LYING NORTH OF THE NORTH LINE OF OGDEN AVENUE AND SOUTH OF THE RIVER AND EAST OF A LINE RUNNING NORTH 45 DEGREES WEST FROM A POINT IN THE NORTH LINE OF SAID AVENUE, 8 FEET NORTHEAST OF THE WEST LINE OF THE EAST 1/2 OF SAID NORTHEAST 1/2 AND WEST OF A LINE RUNNING NORTH 45 DEGREES WEST FROM A POINT ON THE NORTH LINE OF SAID AVENUE, 110 FEET NORTHEAST OF THE WEST LINE OF SAID EAST 1/2 OF THE NORTHEAST 1/4, IN COOK COUNTY, ILLINOIS.

Trust Number: 103  
Date of Trust: December 11, 1986  
Property Address: 8742 W. 40th Street, Lyons, Illinois 60534  
County: Cook  
Property Tax Identification Number: 18-02-100-019-0000

THE EAST 50 FEET OF LOT 6 IN BLOCK 1 IN RICKERS ADDITION TO LYONS, A SUBDIVISION OF THE PART NORTH OF OGDEN AVENUE (EXCEPT THE NORTH 628.4 FEET OF THE EAST 636.9 FEET, ALSO EXCEPT THE WEST 275.4 FEET OF THE NORTH 686.4 FEET OF THE EAST 914.8 FEET OF THE WEST HALF OF THE NORTH WEST QUARTER OF SECTION 2, TOWNSHIP 38 NORTH, RANGE 12, EAST OF THE THIRD PRINCIPAL MERIDIAN, IN COOK COUNTY, ILLINOIS.

Trust Number: 108  
Date of Trust: June 13, 1986  
Property Address: 10713 Palos Drive, Palos Hills, Illinois 60465  
County: Cook  
Property Tax Identification Number: 23-14-404-004

LOT 4 IN PALOS MEADOWS UNIT NO. 2, A SUBDIVISION OF THE NORTH 10 ACRES OF THE WEST 16 ACRES OF THE WEST 48 1/2 ACRES OF THE EAST 63 1/2 ACRES OF THAT PART OF THE SOUTH EAST 1/4 OF SECTION 14, TOWNSHIP 37 NORTH, RANGE 12 EAST OF THE THIRD PRINCIPAL MERIDIAN, LYING NORTH OF THE CENTERLINE OF THE CALUMET FEEDER, IN COOK COUNTY, ILLINOIS.

92024320

UNOFFICIAL COPY

Property of Cook County Clerk's Office

00000000

# UNOFFICIAL COPY

Trust Number: 109  
Date of Trust: September 11, 1987  
Property Address: 7937-39 W. Ogden Avenue, Lyons, Illinois 60534  
County: Cook  
Property Tax Identification Number: 18-01-102-006-0000

Lot 3 in Block 3 in Prescott's Addition to Village of Lyons in the North West 1/4 of Section 1, Township 38 North, Range 12 East of the Third Principal Meridian, in Cook County, Illinois.

Trust Number: 127  
Date of Trust: December 22, 1986  
Property Address: 905 E Garfield, LaGrange Park, Illinois 60525  
County: Cook  
Property Tax Identification Number: 15-33-205-022

THE WEST 100 FEET OF LOT 11 IN BLOCK 3 IN H.G. STONE & COMPANY'S ADDITION TO LA GRANGE PARK, BEING A SUBDIVISION OF THE EAST 1/2 OF THE NORTHEAST 1/4 AND THE NORTHEAST 1/4 OF THE SOUTHEAST 1/4 OF SECTION 33, TOWNSHIP 39 NORTH, RANGE 12 EAST OF THE THIRD PRINCIPAL MERIDIAN, ACCORDING TO THE PLAT THEREOF RECORDED MARCH 29, 1924 AS DOCUMENT 8339801, IN COOK COUNTY, ILLINOIS.

Trust Number: 140  
Date of Trust: July 19, 1988  
Property Address: 14927 Park Avenue, Oak Forest, Illinois 60452  
County: Cook  
Property Tax Identification Number: 28-09-306-002

LOT 2, IN BLOCK 8, IN MEDEMAS EL VISTA SOUTH, BEING A SUBDIVISION OF THE SOUTH 1/2 OF THE WEST 1/2 OF THE SOUTH WEST 1/4 OF SECTION 9, TOWNSHIP 36 NORTH, RANGE 13 EAST OF THE THIRD PRINCIPAL MERIDIAN, ACCORDING TO THE PLAT THEREOF RECORDED, FEBRUARY 24, 1936, AS DOCUMENT NUMBER 17463329, IN COOK COUNTY, ILLINOIS.

Trust Number: 147  
Date of Trust: March 31, 1987  
Property Address: 3508 Oak Avenue, Brookfield, Illinois 60513  
County: Cook  
Property Tax Identification Number: 15-34-401-046

Lot five (5) and the North half of lot six (6) in block six (6) in Grossdale a Subdivision of the South East quarter of Section Thirty-four (34) Township Thirty-nine (39) North, Range Twelve (12) East of the Third Principal Meridian, in Cook County, Illinois.

92024320

UNOFFICIAL COPY

Property of Cook County Clerk's Office

05/11/2025

# UNOFFICIAL COPY

Trust Number: 148  
Date of Trust: April 6, 1987  
Property Address: 4021 Vernon, Brookfield, Illinois 60513  
County: Cook  
Property Tax Identification Number: 18-03-212-008

LOT 9 IN BLOCK 2 IN RICKER'S ADDITION TO BROOKFIELD, BEING A SUBDIVISION OF THAT PART OF THE EAST 1/2 OF THE NORTH EAST 1/4 OF SECTION 3, TOWNSHIP 38 NORTH, RANGE 12 EAST OF THE THIRD PRINCIPAL MERIDIAN LYING NORTH OF OGDEN AVENUE, IN COOK COUNTY, ILLINOIS

Trust Number: 151  
Date of Trust: May 21, 1987  
Property Address: 11327 W. 71st Street, Burr Ridge, Illinois 60525  
County: Cook  
Property Tax Identification Number: 18-30-201-009

LOT 9 (EXCEPT PART TAKEN FOR TOLL ROAD PURPOSES) IN GENENDEL'S LITTLE FARMS SUBDIVISION IN SECTION 30, TOWNSHIP 38 NORTH, RANGE 12, EAST OF THE THIRD PRINCIPAL MERIDIAN, IN COOK COUNTY, ILLINOIS

Trust Number: 154  
Date of Trust: May 18, 1987  
Property Address: 5826 S. Tennessee Avenue, Willowbrook

County: DuPage  
Property Tax Identification Number: 09-15-217-028

LOTS 13, 14, 15 AND THE NORTH 3.0 FEET OF LOT 16 IN BLOCK 14 IN OSCAR H. SECRIST'S SUBDIVISION OF BLOCK 13 AND 14 IN SECRIST'S SUBDIVISION OF SECTION 15, TOWNSHIP 38 NORTH, RANGE 11, EAST OF THE THIRD PRINCIPAL MERIDIAN, ACCORDING TO THE PLAT OF OSCAR H. SECRIST'S SUBDIVISION AFORESAID, RECORDED MAY 22, 1984 AS DOCUMENT 55571 IN DU PAGE COUNTY, ILLINOIS

Property: 5826 S. Tennessee Avenue, Clarendon Hills, IL.

Trust Number: 158  
Date of Trust: February 16, 1988  
Property Address: 4110 Sunnyside, Brookfield, Illinois 60513  
County: Cook  
Property Tax Identification Number: 18-03-218-029

LOT 6 IN BLOCK 2 IN THE THIRD ADDITION TO ROOSEVELT PARK, A SUBDIVISION OF THE EAST PART OF THE WEST HALF OF THE NORTH EAST QUARTER OF SECTION 3, TOWNSHIP 38 NORTH, RANGE 12, EAST OF THE THIRD PRINCIPAL MERIDIAN, LYING SOUTH OF THE CENTER LINE OF OGDEN AVENUE ACCORDING TO PLAT THEREOF RECORDED APRIL 23, 1921 AS DOCUMENT 7122870, IN COOK COUNTY, ILLINOIS.

92024320

UNOFFICIAL COPY

Property of Cook County Clerk's Office



# UNOFFICIAL COPY

Trust Number: 159  
Date of Trust: February 4, 1988  
Property Address: 4223 Park, Brookfield, Illinois 60513  
County: Cook  
Property Tax Identification Number: 18-03-225-009 and 010

LOTS 9 AND 10 IN BLOCK 4 IN ROOSEVELT PARK SUBDIVISION, BEING A SUBDIVISION OF SECTION 3, TOWNSHIP 38 NORTH, RANGE 12, EAST OF THE THIRD PRINCIPAL MERIDIAN, IN COOK COUNTY, ILLINOIS

Trust Number: 160  
Date of Trust: June 15, 1987  
Property Address: 25 Algonquin Drive, Indian Head Park, Illinois 60525  
County: Cook  
Property Tax Identification Number: 18-20-100-051-1073

UNIT 3 AT 25 ALGONQUIN DRIVE IN INDIAN RIDGE CONDOMINIUM AS DELINEATED ON A SURVEY OF THE FOLLOWING DESCRIBED REAL ESTATE: CERTAIN LOTS IN INDIAN RIDGE SUBDIVISION, BEING A SUBDIVISION OF PART OF THE WEST 1/2 OF SECTION 10, TOWNSHIP 38 NORTH, RANGE 12 EAST OF THE THIRD PRINCIPAL MERIDIAN, IN COOK COUNTY, ILLINOIS, WHICH SURVEY IS ATTACHED AS EXHIBIT 'B' TO THE DECLARATION OF CONDOMINIUM RECORDED AS DOCUMENT 24646840 TOGETHER WITH ITS UNDIVIDED PERCENTAGE INTEREST IN THE COMMON ELEMENTS.

Trust Number: 206  
Date of Trust: July 20, 1987  
Property Address: 1657 Bristol, Westchester, Illinois 60154  
County: Cook  
Property Tax Identification Number: 15-21-403-012

LOT 38 IN GEORGE F. NIXON AND COMPANY'S CANTERBURY ADDITION TO WESTCHESTER IN THE WEST 1/2 OF THE SOUTH EAST 1/4 OF SECTION 21, TOWNSHIP 39 NORTH, RANGE 12, EAST OF THE THIRD PRINCIPAL MERIDIAN, IN COOK COUNTY, ILLINOIS.

Trust Number: 208  
Date of Trust: August 22, 1987  
Property Address: 4136 DuBois Blvd., Brookfield, Illinois 60513  
County: Cook  
Property Tax Identification Number: 18-03-114-052 and 053

LOT 65 AND 66 IN BLOCK 7 IN WEST GROSSDALE, BEING A SUBDIVISION OF PART OF THE WEST 1/2 OF THE WEST 1/2 OF THE SECTION 3, TOWNSHIP 38 NORTH, RANGE 12 EAST OF THE THIRD PRINCIPAL MERIDIAN, IN COOK COUNTY, ILLINOIS.

92024320



# UNOFFICIAL COPY

Trust Number: 214  
Date of Trust: October 20, 1987  
Property Address: 3705 Blanchan and 3916 Prairie, Brookfield, Illinois  
County: Cook  
Property Tax Identification Number: 18-03-204-027 and 15-34-317-003

PARCEL ONE: LOT 10(EXCEPT THE SOUTH 30 FEET AND EXCEPT THE NORTH 59.22 FEET THEREOF) IN BLOCK 23 IN PORTIA MANOR BEING F. H. BARTLETTS SUBDIVISION OF THE SOUTH WEST QUARTER OF SECTION 34, TOWNSHIP 39 NORTH, RANGE 12 EAST OF THE THIRD PRINCIPAL MERIDIAN ACCORDING TO PLAT THEREOF RECORDED FEBRUARY 6, 1915 AS DOCUMENT 5573274 IN COOK COUNTY, ILLINOIS.

PARCEL TWO: LOT 33 IN BLOCK 1 IN RICKERS ADDITION TO BROOKFIELD BEING A SUBDIVISION OF SECTION 3, TOWNSHIP 38 NORTH RANGE 12 EAST OF THE THRID PRINCIPAL MERIDIAN IN COOK COUNTY, ILLINOIS.

ADDRESSES: PAR. 1 3705 BLANCHAN, BROOKFIELD, IL. 60513  
PAR. 2: 3916 PRAIRIE, BROOKFIELD, IL. 60513

Trust Number: 219  
Date of Trust: November 9, 1987  
Property Address: 14448 Golf Road, Orland Park, Illinois, 60462  
County: Cook  
Property Tax Identification Number: 27-08-209-036

Parcel 1:

Parcel 297 in Crystal Tree 3rd Addition, being a subdivission of parts of Lots 103, 105 and 213 in Crystal Tree, being a subdivision of part of the East 1/2 of Section 8, Township 36 North, Range 12 East of the Third principal meridian, in Cook County, Illinois.

Parcel 2:

Private roadway easement appurtenant to and for the benefit of Parcel a over Lot 215, for ingress and agress, as set forth in the declaration recorded March 24, 1988 as document number 88121062 and re-recorded April 28, 1988 and document number 88178671.

Parcel 3:

Privat roadway easement appurtenant to and for the benefit of Parcel 1 over Lot 475 for egress and egress as set forth in the declaration recorded March 24, 1988 as document number 88121062 and re-recorded April 28, 1988 as document number 88178671.

Trust Number: 221  
Date of Trust: November 14, 1987  
Property Address: 5529 South Meade, Chicago, Illinois 60638  
County: Cook  
Property Tax Identification Number: 19-17-106-043

The South Half (S1/2) of Lot Twelve (12) in Block Thirty-three (33) in Garfield Ridge First Addition, a Subdivision of all that part of the East Half (E1/2) of the West Half (W1/2) of Section seventeen (17), Township thirty-eight (38) North, Range Thirteen (13) East of the Third Principal Meridian lying North of the Indiana Harbor Belt Railroad in Cook County Illinois.

92024320

UNOFFICIAL COPY

Property of Cook County Clerk's Office

01/25/2011 10:00 AM

Trust Number: 225  
Date of Trust: January 8, 1988  
Property Address: 212 S. Milwaukee Avenue, Wheeling, Illinois  
County: Cook  
Property Tax Identification Number: 03-12-100-022, 023 and 036

PARCEL 1:

LOTS 29 AND 30, IN JOSEPH L. MC DUFFIE'S SUBDIVISION TO WHEELING, BEING PARTS OF SECTIONS 1, 2, 11 AND 12, TOWNSHIP 42 NORTH, RANGE 11 EAST OF THE THIRD PRINCIPAL MERIDIAN, ACCORDING TO THE PLAT THEREOF DATED, SEPTEMBER 6, 1852, AND RECORDED IN THE RECORDER'S OFFICE OF COOK COUNTY, ILLINOIS, IN BOOK OF PLATS 49, PAGE 2, AND RE-RECORDED MARCH 23, 1862, IN BOOK 17 OF MAPS, PAGE 2, IN COOK COUNTY, ILLINOIS

PARCEL 2:

THAT PART OF THE NORTH WEST 1/4 OF SECTION 12, TOWNSHIP 42 NORTH, RANGE 11 EAST OF THE THIRD PRINCIPAL MERIDIAN, DESCRIBED AS FOLLOWS: COMMENCING AT THE SOUTHWESTERLY CORNER OF LOT 30, IN MC DUFFIE'S SUBDIVISION OF PARTS OF SECTIONS 1, 2, 11 AND 12, TOWNSHIP 42 NORTH, RANGE 11 EAST OF THE THIRD PRINCIPAL MERIDIAN; THENCE NORTHWESTERLY, ALONG THE SOUTHWESTERLY LINE OF SAID MC DUFFIE'S SUBDIVISION, BEING A LINE 100 FEET SOUTHWESTERLY OF AND PARALLEL WITH THE CENTER LINE OF MILWAUKEE AVENUE 80 FEET, MORE OR LESS, TO THE NORTHWESTERLY CORNER OF LOT 29, IN SAID MC DUFFIE'S SUBDIVISION; THENCE SOUTHWESTERLY ON THE NORTH WEST LINE OF SAID LOT 29, EXTENDED SOUTHWESTERLY, A DISTANCE OF 16 FEET TO OLD FENCE LINE; THENCE SOUTHEASTERLY, ALONG OLD FENCE LINE AND PARALLEL WITH THE SOUTH WEST LINE OF MC DUFFIE'S SUBDIVISION, 80 FEET, MORE OR LESS, TO THE SOUTHWESTERLY LINE OF LOT 30, IN MC DUFFIE'S SUBDIVISION, EXTENDED SOUTHWESTERLY; THENCE NORTHEASTERLY, ALONG THE EXTENSION OF THE SOUTHEASTERLY LINE OF SAID LOT 30, A DISTANCE OF 16 FEET, TO THE POINT OF BEGINNING, IN COOK COUNTY, ILLINOIS.

Trust Number: 228  
Date of Trust: January 25, 1988  
Property Address: 4336 S. Wisconsin, Stickney, Illinois  
County: Cook  
Property Tax Identification Number: 19-06-331-013

LOT 13 IN PREROST EDGEWOOD HOMES SUBDIVISION OF THE EAST 171 FEET OF BLOCK 29 IN CIRCUIT COURT PARTITION OF SECTION 6, TOWNSHIP 35 NORTH, RANGE 13, EAST OF THE THIRD PRINCIPAL MERIDIAN ACCORDING TO THE PLAT THEREOF RECORDED AUGUST 5, 1957 AS DOCUMENT NUMBER 16977002, IN COOK COUNTY ILLINOIS.

Trust Number: 234  
Date of Trust: June 14, 1988  
Property Address: 678 Regent Lane, Prospect Heights, Illinois 60070  
County: Cook  
Property Tax Identification Number: 03-26-100-013-1124

Unit No. 1-15-86-L-B in ROB ROY COUNTRY CLUB VILLAGE CONDOMINIUM, as delineated on a Plat of Survey of a Parcel of land in Section 26, Township 42 North, Range 11 East of the Third Principal Meridian, in Cook County, Illinois which Survey is attached to the Declaration of Condominium made by Central National Bank in Chicago, as Trustee under Trust Number 24978, recorded November 12, 1982 as Document Number 26,410,009 together with the undivided percentage interest appurtenant to said Unit in the property described in said Declaration of Condominium, as amended from time to time, excepting the Units as defined and set forth in the Declaration and Survey, as amended from time to time, which percentage shall automatically change in accordance with amended Declaration as same are filed of record pursuant to said Declaration, and together with additional common elements as such amended Declarations are filed of record, in the percentages set forth in such amended Declarations which percentages shall automatically be deemed to be conveyed effective on the recording of such amended Declarations as though conveyed hereby in Cook County, Illinois.  
PIN: 03-26-100-013-1124 Vol 233

92021320

UNOFFICIAL COPY

Property of Cook County Clerk's Office

# UNOFFICIAL COPY

Trust Number: 236  
Date of Trust: March 5, 1988  
Property Address: 4219 Madison, Brookfield, Illinois 60513  
County: Cook  
Property Tax Identification Number: 18-03-126-007

LOTS FORTY ONE (41) AND FORTY TWO (42) IN BLOCK THIRTY SIX (36) IN S. E. GROSS FIRST ADDITION TO WEST GROSSDALE IN SECTION THREE (3), TOWNSHIP THIRTY EIGHT (38) NORTH, RANGE TWELVE (12), EAST OF THE THIRD PRINCIPAL MERIDIAN, IN COOK COUNTY, ILLINOIS

Trust Number: 238  
Date of Trust: March 10, 1988  
Property Address: 3644 Rosemead, Brookfield, Illinois 60513  
County: Cook  
Property Tax Identification Number: 15-35-308-032

Lot 22 and 23 in Block 6 in Hollywood, a Subdivision of the South West Quarter of Section 35, Township 32 North, Range 12, East of the Third Principal Meridian (except the West 100 acres thereof and except the right of way of the Chicago, Burlington and Quincy Railroad) in Cook County, Illinois.

Trust Number: 240  
Date of Trust: March 12, 1988  
Property Address: 4147 Sunnyside, Brookfield, Illinois 60513  
County: Cook  
Property Tax Identification Number: 18-03-219-023 and 024

Lots 26 and 27 in block 1 in the Third Addition to Roosevelt Park a Subdivision of the East Part of the West Half of the North East quarter of Section 3, Township 32 North, Range 12, East of the Third Principal Meridian, lying South of the center line of Ogden Avenue according to the plat thereof, recorded as Document 7122810 in Cook County, Illinois

Trust Number: 248  
Date of Trust: May 2, 1988  
Property Address: 3212 Park, Brookfield, Illinois 60513  
County: Cook  
Property Tax Identification Number: 15-34-208-024

LOT 5 IN BLOCK 9 IN BROOKFIELD MANOR IN THE NORTH EAST QUARTER OF SECTION 34, TOWNSHIP 39 NORTH, RANGE 12, EAST OF THE THIRD PRINCIPAL MERIDIAN (EXCEPT THE RIGHT OF WAY OF THE SUBURBAN ROAD COMPANY) IN COOK COUNTY, ILLINOIS.

Trust Number: 251  
Date of Trust: August 18, 1988  
Property Address: 3501 Grand Boulevard, Brookfield, Illinois 60513  
County: Cook  
Property Tax Identification Number: 15-34-400-041

Lots 41, 42 and 43 in Block 7 in Grossdale, a Subdivision in the South West 1/4 of Section 34, Township 39 North, Range 12 East of the Third Principal Meridian in Cook County, Illinois

92024320





# UNOFFICIAL COPY

Trust Number: 255  
Date of Trust: June 17, 1988  
Property Address: 3605 and 3607 Vernon Avenue, Brookfield, Il 60513  
County: Cook  
Property Tax Identification Number: 15-34-413-003 and 004

LOT 45 IN BLOCK 14 IN GROSSDALE, A SUBDIVISION OF THE SOUTH EAST QUARTER ( SECTION 34, TOWNSHIP 39 NORTH, RANGE 12, EAST OF THE THIRD PRINCIPAL MERIDIAN, IN COOK COUNTY ILLINOIS.

LOT FORTY SIX (46) IN BLOCK FOURTEEN (14) IN GROSSDALE, A SUBDIVISION OF THE SOUTH EAST QUARTER OF SECTION THIRTY FOUR (34), TOWNSHIP THIRTY NINE (39) NORTH, RANGE TWELVE (12), EAST OF THE THIRD PRINCIPAL MERIDIAN IN COOK COUNTY, ILLINOIS.

Trust Number: 257  
Date of Trust: July 28, 1988  
Property Address: 4142 Vernon Avenue, Brookfield, Illinois 60513  
County: Cook  
Property Tax Identification Number: 18-03-219-039

LOTS 33 AND 34 IN BLOCK 1 THIRD ADDITION TO HOLBEVELT PARK SUBDIVISION OF THE EAST PART (THE WEST 1/2 OF THE NORTH EAST 1/4 OF SECTION 3, TOWNSHIP 38 NORTH, RANGE 12 EAST OF THE THIRD PRINCIPAL MERIDIAN, LYING SOUTH OF CENTER LINE OF OGDEN AVENUE, ACCORDING TO THE PLAT THEREOF RECORDED APRIL 23, 1921 AS DOCUMENT 7127810, IN COOK COUNTY, ILLINOIS.

Trust Number: 260  
Date of Trust: January 6, 1989  
Property Address: 3912 Grove, Brookfield, Illinois 60513  
County: Cook  
Property Tax Identification Number: 18-03-205-017-0000

LOT 20 IN BLOCK 5 IN RICHER'S ADDITION TO BROOKFIELD, BEING A SUBDIVISION OF PART OF THE EAST HALF OF THE NORTHEAST QUARTER OF SECTION 3, TOWNSHIP 38 NORTH, RANGE 12, EAST OF THE THIRD PRINCIPAL MERIDIAN, LYING NORTH OF OGDEN AVENUE, IN COOK COUNTY, ILLINOIS.

Trust Number: 262  
Date of Trust: Sept. 10, 1988  
Property Address: 3633 Madison Avenue, Brookfield, Illinois 60513  
County: Cook  
Property Tax Identification Number: 15-34-314-009

THE SOUTH 1/2 OF THE NORTH 1/2 OF LOT 12 IN BLOCK 15 IN PORTIA MANOR BEING IN FREDERICK H. BARTLETT'S SUBDIVISION IN THE SOUTH WEST 1/4 OF SECTION 34, TOWNSHIP 39 NORTH, RANGE 12 EAST OF THE THIRD PRINCIPAL MERIDIAN, ACCORDING TO THE PLAT THEREOF RECORDED FEBRUARY 6, 1915 AS DOCUMENT NUMBER 5573274, ALL IN COOK COUNTY, ILLINOIS.

92024320

UNOFFICIAL COPY

Property of Cook County Clerk's Office

05/21/2018

# UNOFFICIAL COPY

Trust Number: 266  
Date of Trust: Sept. 16, 1988  
Property Address: 1143 S. Plymouth Court, Unit 310, Chicago, Illinois  
County: Cook  
Property Tax Identification Number: 17-16-424-007-1037

UNIT NUMBER 310, IN THE 1143 SOUTH PLYMOUTH COURT CONDOMINIUM, AS DELINEATED ON A SURVEY OF THE FOLLOWING DESCRIBED REAL ESTATE:

PART OF LOT 3 IN BLOCK 6 IN DEARBORN PARK UNIT NUMBER 1, BEING A RESUBDIVISION OF SUNDRY LOTS AND VACATED STREETS AND ALLEYS IN AND ADJOINING BLOCKS 127 TO 134 BOTH INCLUSIVE, IN SCHOOL SECTION ADDITION TO CHICAGO IN SECTION 16, TOWNSHIP 39 NORTH, RANGE 14 EAST OF THE THIRD PRINCIPAL MERIDIAN, IN COOK COUNTY, ILLINOIS. WHICH SURVEY IS ATTACHED AS EXHIBIT A-2 TO THE DECLARATION OF CONDOMINIUM RECORDED AS DOCUMENT 25293723 TOGETHER WITH ITS UNDIVIDED PERCENTAGE INTEREST IN THE COMMON ELEMENTS.

Trust Number: 271  
Date of Trust: October 11, 1988  
Property Address: 13 Ambridge, Burr Ridge, Illinois  
County: Cook  
Property Tax Identification Number: 18-30-300-005

PARCEL 1: LOT 35 IN AMBRIDGE, BEING A SUBDIVISION IN PART OF THE WEST HALF OF SECTION 30, TOWNSHIP 38 NORTH, RANGE 12, EAST OF THE THIRD PRINCIPAL MERIDIAN, IN COOK COUNTY, ILLINOIS.

PARCEL 2: EASEMENTS FOR INGRESS AND EGRESS OVER OUTLOT 2, AS SHOWN IN THE PLAT OF AMBRIDGE AND AS SET FORTH IN THE DECLARATION OF TRUST OF AMBRIDGE RECORDED AS DOCUMENT 86519370, AND AS CREATED BY THE DEED CONVEYING SUBJECT PROPERTY, RECORDED AS DOCUMENT 83-16746.

Trust Number: 276  
Date of Trust: November 28, 1988  
Property Address: 13642 Old Post Road, Orland Park, Illinois 60462  
County: Cook  
Property Tax Identification Number: 27-06-104-014

Lot 48 in Orland Trails, being a subdivision in the West 1/2 of the Northwest 1/4 of Section 6, Township 36 North, Range 12, East of the Third Principal Meridian, in Cook County, Illinois.

Trust Number: 278  
Date of Trust: November 25, 1988  
Property Address: 48 Elmwood Court, Indian Head Park, Illinois 60525  
County: Cook  
Property Tax Identification Number: 18-20-100-027

LOT 5-61-1, IN "ACACIA UNIT FIVE", BEING A SUBDIVISION OF PART OF THE NORTHWEST QUARTER (NW1) OF SECTION 29, TOWNSHIP 38 NORTH, RANGE 12, EAST OF THE THIRD PRINCIPAL MERIDIAN, IN COOK COUNTY, ILLINOIS, ACCORDING TO THE PLAT THEREOF RECORDED ON DECEMBER 7, 1977, AS DOCUMENT NUMBER 242 26 951, IN COOK COUNTY, ILLINOIS.

92024320

UNOFFICIAL COPY

Property of Cook County Clerk's Office

# UNOFFICIAL COPY

Trust Number: 270  
Date of Trust: November 26, 1988  
Property Address: 3724 Hollywood Avenue, Brookfield, Illinois 60513  
County: Cook  
Property Tax Identification Number: 15-35-216-017 and 018

Lots 15 and 16 in Block 14 in Hollywood, a Subdivision of the Southwest 1/4 of Section 35, Township 39 North, Range 12 East of the Third Principal Meridian (except the West 100 Acres thereof and except the right of way of the Chicago Burlington and Quincy Railroad) East of the Third Principal Meridian, in Cook County, Illinois

Trust Number: 281  
Date of Trust: November 29, 1988  
Property Address: 4125 Maple Avenue, Brookfield, Illinois 60513  
County: Cook  
Property Tax Identification Number: 18-03-120-060

LOT FOURTEEN (14) (EXCEPT THE NORTH FIFTEEN (15) FEET THEREOF) AND THE NORTH TWENTY FIVE (25) FEET OF LOT FIFTEEN (15) IN BLOCK ONE (1) IN FIRST ADDITION TO ROOSEVELT PARK, A SUBDIVISION OF PART OF THE EAST HALF OF THE NORTH WEST QUARTER OF SECTION THREE (3), TOWNSHIP THIRTY EIGHT (38) NORTH, RANGE TWELVE (12), EAST OF THE THIRD PRINCIPAL MERIDIAN IN COOK COUNTY, ILLINOIS.

Trust Number: 283  
Date of Trust: December 2, 1988  
Property Address: 4541 Fishermans Terrace, Lyons, Illinois 60534  
County: Cook  
Property Tax Identification Number: 18-01-324-026

THE SOUTH 48.70 FEET OF LOT 75 IN RIVERSIDE ACRES, A SUBDIVISION OF THE SOUTH HALF OF SECTION 1, TOWNSHIP 38 NORTH, RANGE 12, EAST OF THE THIRD PRINCIPAL MERIDIAN, IN COOK COUNTY, ILLINOIS.

Trust Number: 286  
Date of Trust: December 15, 1988  
Property Address: 1636 W. Sedgwick, Chicago, Illinois 60614  
County: Cook  
Property Tax Identification Number: 14-33-331-057-1002

PARCEL 1: UNIT 'W' IN THE 1636 N. SEDGWICK CONDOMINIUM AS DELINEATED ON A SURVEY OF THE FOLLOWING DESCRIBED REAL ESTATE: LOT 42 IN C. A. NORTON'S SUBDIVISION OF THE EAST 1/2 OF BLOCK 54 IN CANAL TRUSTEE'S SUBDIVISION OF SECTION 33, TOWNSHIP 40 NORTH, RANGE 14 EAST OF THE THIRD PRINCIPAL MERIDIAN, IN COOK COUNTY, ILLINOIS; WHICH SURVEY IS ATTACHED AS EXHIBIT 'A' TO THE DECLARATION OF CONDOMINIUM RECORDED AUGUST 12, 1980 AS DOCUMENT 25545507 TOGETHER WITH ITS UNDIVIDED PERCENTAGE INTEREST IN THE COMMON ELEMENTS IN COOK COUNTY, ILLINOIS.  
PARCEL 2: PARKING SPACE G-1 OF THE LIMITED COMMON ELEMENTS AS SHOWN ON SURVEY ATTACHED AS EXHIBIT 'A' TO THE DECLARATION OF CONDOMINIUM RECORDED AUGUST 12, 1980 AS DOCUMENT 25545507, ALL IN COOK COUNTY, ILLINOIS.

92024320

UNOFFICIAL COPY

Property of Cook County Clerk's Office

15862098

# UNOFFICIAL COPY

Trust Number: 288  
Date of Trust: December 27, 1988  
Property Address: 233 S. Peck Avenue, La Grange, Illinois 60525  
County: Cook  
Property Tax Identification Number: 18-05-410-006

LOT 135 IN ELMORE'S LEITCHWORTH, BEING A SUBDIVISION IN THE WEST 1/2 OF THE EAST 1/2 OF SECTION 5, TOWNSHIP 38 NORTH, RANGE 12, EAST OF THE THIRD PRINCIPAL MERIDIAN, IN COOK COUNTY, ILLINOIS.

Trust Number: 289  
Date of Trust: March 21, 1989  
Property Address: 9521 Garfield, Brookfield, Illinois 60513  
County: Cook  
Property Tax Identification Number: 15-34-108-068

THE WEST 10.00 FEET THEREOF OF LOT 10 AND ALL OF LOT 11 IN BLOCK 59 IN S.E. GROSS SECOND ADDITION TO GROSSDALE, BEING A SUBDIVISION OF THE WEST HALF OF THE WEST HALF AND THE NORTH HALF OF THE NORTH HALF OF THE NORTHWEST QUARTER OF SECTION 34, TOWNSHIP 39 NORTH, RANGE 12, EAST OF THE THIRD PRINCIPAL MERIDIAN IN COOK COUNTY, ILLINOIS.

Trust Number: 291  
Date of Trust: January 20, 1989  
Property Address: 2639 Lombard, Cicero, Illinois 60650  
County: Cook  
Property Tax Identification Number: 16-19-304-015

LOT 13 IN JOSEPH KRIZ' RESUBDIVISION OF LOTS 26 TO 46 BOTH INCLUSIVE, IN STORRS AND DRISCOLL'S SUBDIVISION OF THE NORTH 5 ACRES OF THE WEST 1/2 OF THE WEST 1/2 OF THE EAST 1/2 OF THE SOUTHWEST 1/4 OF SECTION 29, TOWNSHIP 39 NORTH, RANGE 13, EAST OF THE THIRD PRINCIPAL MERIDIAN.

Trust Number: 293  
Date of Trust: January 20, 1989  
Property Address: 4319 Clinton Avenue, Stickney, Illinois 60402  
County: Cook  
Property Tax Identification Number: 19-06-304-024

LOT 6 (EXCEPT THE NORTH 36 FEET THEREOF) AND THE NORTH 12 FEET OF LOT 7 IN BLOCK 2 IN FIRST ADDITION TO WALTER G. MCINTOSH FOREST VIEW GARDENS, BEING A SUBDIVISION OF LOTS 16, 17, 18, 19, 24, 25, 26 AND 27 IN CIRCUIT COURT PARTITION OF PARTS OF SECTIONS 31 AND 32, TOWNSHIP 39 NORTH, RANGE 13, EAST OF THE THIRD PRINCIPAL MERIDIAN AND PART OF SECTION 6, TOWNSHIP 38 NORTH, RANGE 13, EAST OF THE THIRD PRINCIPAL MERIDIAN AND SECTION 1, TOWNSHIP 38 NORTH, RANGE 12, EAST OF THE THIRD PRINCIPAL MERIDIAN AND PART OF THE NORTH EAST QUARTER OF SECTION 12, TOWNSHIP 38 NORTH, RANGE 12 EAST OF THE THIRD PRINCIPAL MERIDIAN, IN COOK COUNTY, ILLINOIS.

92024320





# UNOFFICIAL COPY

Trust Number: 294  
Date of Trust: January 10, 1989  
Property Address: 4015 Deyo, Brookfield, Illinois 60513  
County: Cook  
Property Tax Identification Number: 18-03-104-014 and 015

Lots 16, 17 and 18 in Block 1 in West Grossdale, a subdivision of the West 1/2 of the West 1/2 of Section 3, Township 38 North, Range 12 East of the Third Principal Meridian, in Cook County, Illinois.

Trust Number: 295  
Date of Trust: January 31, 1989  
Property Address: 801 Phillipa, Hinsdale, Illinois 60521  
County: Cook  
Property Tax Identification Number: 18-06-006-0000

Lot 6 in Block 5 in Jefferson Gardens in West half of Section 6, Township 38 North, Range 12, East of the Third Principal Meridian, in Cook County, Illinois.

Trust Number: 299  
Date of Trust: February 17, 1989  
Property Address: 4524 S. DuBois, Blvd., Brookfield, Illinois 60513  
County: Cook  
Property Tax Identification Number: 18-03-317-037 and 038

LOTS 12 AND 13 IN BLOCK 21 IN WEST GROSSDALE A SUBDIVISION IN THE WEST 1/2 OF THE WEST 1/2 OF SECTION 3, TOWNSHIP 38 NORTH, RANGE 12 EAST OF THE THIRD PRINCIPAL MERIDIAN, IN COOK COUNTY, ILLINOIS.

Trust Number: 302  
Date of Trust: February 27, 1989  
Property Address: 7732 W. 66th Street, Bedford Park, Illinois  
County: Cook  
Property Tax Identification Number: 18-24-111-020

LOT ONE HUNDRED FORTY EIGHT-----{148}-----in Bedford Park, a Subdivision of that Part of the South 1544 feet of the Northwest Quarter (1/4) of Section 24, Township 38 North, Range 12, East of the Third Principal Meridian, lying North of the South 50 feet thereof, West of the West line of a strip of land 70 feet in width lying West of and adjoining the right of way of the Baltimore and Ohio Chicago Terminal Railroad and East of the center line of Archer Avenue, according to the Plat recorded June 3, 1921, as Number 7163575, in Book 163 of Plats, Page 42.

92024320



# UNOFFICIAL COPY

Trust Number: 304  
Date of Trust: March 3, 1989  
Property Address: 4529 Elm Avenue, Brookfield, Illinois 60513  
County: Cook  
Property Tax Identification Number: 18-03-424-031

LOT 9 (EXCEPT THE SOUTH 17 FEET THEREOF) AND THE SOUTH 25.5 FEET OF LOT 8 TOGETHER WITH THE WEST 1/2 OF THE VACATED ALLEY LYING EAST OF AND ADJOINING THERETO IN BLOCK 9 IN OLIVER SALINGER AND COMPANY'S BUNGALOW PARK BEING A SUBDIVISION IN SECTION 3, TOWNSHIP 38 NORTH, RANGE 12 EAST OF THIRD PRINCIPAL MERIDIAN, ACCORDING TO THE PLAT THEREOF RECORDED OCTOBER 18, 1921 AS DOCUMENT 7299660 IN COOK COUNTY, ILLINOIS.

Trust Number: 305  
Date of Trust: March 4, 1989  
Property Address: 3425 S. 55th Court, Cicero, Illinois 60650  
County: Cook  
Property Tax Identification Number: 16-33-119-013

Lot Twenty-Six (26) of 35th Street Addition to Austin Boulevard Manor, a Subdivision of Block 13 of Thomas F. Baldwin's Subdivision of the North West Quarter of Section 33, Township 39 North, Range 13, East of the Third Principal Meridian, in Cook County, Illinois.

Trust Number: 307  
Date of Trust: March 14, 1989  
Property Address: 6150 East Avenue, Hodgkins, Illinois 60525  
County: Cook  
Property Tax Identification Number: 18-16-411-022 and 025

THE SOUTH 174 FEET OF THE WEST 260 FEET OF THE EAST 510 FEET OF THE NORTH 1/2 OF THE SOUTH EAST 1/4 OF THE SOUTH EAST 1/4 OF SECTION 16; ALSO THE SOUTH 10 FEET OF THE EAST 250 FEET OF THE NORTH 1/2 OF THE SOUTH EAST 1/4 OF THE SOUTH EAST 1/4 OF SECTION 16, TOWNSHIP 38 NORTH, RANGE 12 EAST OF THE THIRD PRINCIPAL MERIDIAN, (EXCEPT THE EAST 50 FEET THEREOF), IN COOK COUNTY, ILLINOIS.

Trust Number: 310  
Date of Trust: March 21, 1989  
Property Address: 1831 Sunnyside, Westchester, Illinois 60154  
County: Cook  
Property Tax Identification Number: 15-20-405-019

LOT 436 IN GEORGE F. NIXON AND COMPANY'S CIVIC CENTER ADDITION TO WESTCHESTER, IN THE EAST 1/2 OF THE SOUTHEAST 1/4 OF SECTION 20, TOWNSHIP 39 NORTH, RANGE 12 EAST OF THE THIRD PRINCIPAL MERIDIAN IN COOK COUNTY, ILLINOIS.

UNOFFICIAL COPY

Property of Cook County Clerk's Office

# UNOFFICIAL COPY

Trust Number: 311  
Date of Trust: March 21, 1989  
Property Address: 10560 Oxford, Westchester, Illinois 60154  
County: Cook  
Property Tax Identification Number: 15-20-405-020

LOT 435 IN GEORGE F. NIXON AND COMPANY'S CIVIC CENTER ADDITION TO WESTCHESTER, IN THE EAST 1/2 OF THE SOUTHEAST 1/4 OF SECTION 20, TOWNSHIP 39, RANGE 12 EAST OF THE THIRD PRINCIPAL MERIDIAN IN COOK COUNTY, ILLINOIS.

Trust Number: 312  
Date of Trust: March 13, 1989  
Property Address: 2809 Ashton Court, Westchester, Illinois 60154  
County: Cook  
Property Tax Identification Number: 15-29-322-035

Parcel One - Lot 125 in Westchester Place Phase Two, being a subdivision of part of the South 1/2 of Section 29, Township 39 North, Range 12, East of the Third Principal Meridian, in Cook County, Illinois.

Parcel Two - Easement to the benefit of Parcel One as set forth in the Westchester Place Declaration of Covenants, Conditions and Restrictions recorded June 7, 1984, as Document No. 27119993 and as amended by Document No. 27189996 for ingress and egress over Lots 184 to 186, both inclusive, in Westchester Place Phase Two, in Cook County, Illinois.

Trust Number: 320  
Date of Trust: April 27, 1989  
Property Address: 2104 Portsmouth, Westchester, Illinois 60154  
County: Cook  
Property Tax Identification Number: 15-21-322-036

LOT 138 (EXCEPT THE SOUTH 15 FEET THEREOF) AND LOT 137 IN GEORGE F. NIXON AND COMPANY'S FAIRVIEW ADDITION TO WESTCHESTER IN THE EAST HALF OF THE SOUTH WEST QUARTER OF SECTION 21, TOWNSHIP 39 NORTH, RANGE 12, EAST OF THE THIRD PRINCIPAL MERIDIAN, IN COOK COUNTY, ILLINOIS

Trust Number: 322  
Date of Trust: May 6, 1989  
Property Address: 4209 Prairie Avenue, Brookfield, Illinois 60513  
County: Cook  
Property Tax Identification Number: 18-03-229-059

THE NORTH HALF (1/2) OF LOT FORTY THREE (43) AND ALL OF LOT FORTY FOUR (44) IN BLOCK NINETY ONE (91) IN S. E. GROSS' THIRD ADDITION TO GROSSDALE, BEING A SUBDIVISION OF THAT PART OF THE WEST 1/2 OF THE NORTH EAST 1/4 AND THE EAST 1/2 OF THE NORTH WEST 1/4 LYING NORTH OF THE ROAD KNOWN AS OGDEN AVENUE (EXCEPT THE RIGHT OF WAY OF THE C.B. & Q. RAILROAD), ALSO THE EAST 1/2 OF THE NORTH EAST 1/4 LYING SOUTH OF OGDEN AVENUE, ALL IN SECTION THREE (3) TOWNSHIP THIRTY EIGHT NORTH (38N), RANGE TWELVE (12), EAST OF THE THIRD PRINCIPAL MERIDIAN IN COOK COUNTY, ILLINOIS.

92024320

UNOFFICIAL COPY

Property of Cook County Clerk's Office

# UNOFFICIAL COPY

Trust Number: 326  
Date of Trust: May 15, 1989  
Property Address: 6600 S. Brainard Ave, Unit 409, Countyside, IL 60525  
County: Cook  
Property Tax Identification Number: 18-20-201-028-1045

## PARCEL I:

Unit Number 409, as delineated on Survey of the following described Parcel of real estate (Hereinafter referred to as Parcel): That part of the Northeast 1/4 of Section 20, Township 38 North, Range 12, East of the Third Principal Meridian, described as follows:

Commencing at a point on the East line of the Northeast 1/4 of Section 20, Township 38 North, Range 12, East of the Third Principal Meridian, 1131.14 feet North of the Southeast corner of the Northeast 1/4 of said Section 20; thence Westerly along a line at right angles to the East line of the Northeast 1/4 of said Section 20, a distance of 26.99 feet to the place of beginning of the hereinafter described tract of land; thence continuing Westerly along the last described line a distance of 72.07 feet to a point; thence Southerly along a line 92.06 feet West of and parallel with the East line of said Northeast 1/4 a distance of 230.05 feet to a point; thence Easterly along a line (at right angles to the last described line), a distance of 72.07 feet to a point, said point being 26.99 feet West of the East line of said Northeast 1/4; thence Northerly along a line 26.99 feet West of and parallel with the East line of said Northeast 1/4 a distance of 230.05 feet to the place of beginning, in Cook County, Illinois, which Survey is attached as Exhibit "A" to Declaration of Condominium made by the O'Hare International Bank, a National Banking Association, as Trustee under Trust Agreement dated February 28, 1969, and known as Trust Number 69-L-107 recorded in the Office of the Recorder of Cook County, Illinois, as Document Number 21,928,034, and amended by Document Number 22,052,523 and amended by Document Number 22,352,327, together with a percentage interest in said Parcel (excepting from said Parcel all the property and space comprising all the units thereof as defined and set forth in said Declaration and Survey), in Cook County, Illinois.

ALSO

## PARCEL II:

Easements for the benefit of Parcel I as set forth in Declaration of Easements, Covenants and Restrictions, made by O'Hare National Bank, a National Banking Association and dated February 28, 1969, and known as Trust Number 69-L-107, dated May 31, 1972 and recorded June 6, 1972 as Document Number 21,928,035 for ingress and egress and recreational facilities as set forth in Deed made by O'Hare International Bank, a National Banking Association, as Trustee under Trust Agreement dated February 28, 1969, and known as Trust Number 69-L-107 to James M. Howe dated June 21, 1972 and recorded July 19, 1972, as Document Number 21,981,138, in Cook County, Illinois.

Trust Number: 329  
Date of Trust: June 9, 1989  
Property Address: 4216 Arthur Avenue, Brookfield, Illinois 60513  
County: Cook  
Property Tax Identification Number: 18-03-126-031

Lot 9 and the North half of Lot 10 in Block 36 in S.E. Gross' First Addition to West Grossdale, being a subdivision of the East half of the Northwest quarter of Section 3, Township 38 North, range 12, East of the Third principal Meridian in Cook County, Illinois.

92024320

UNOFFICIAL COPY

Property of Cook County Clerk's Office



# UNOFFICIAL COPY

Trust Number: 330  
Date of Trust: June 16, 1989  
Property Address: 8960 W. 99th Place, Palos Hills, Illinois 60465-1196  
County: Cook  
Property Tax Identification Number: 23-10-401-045

The West 155 feet of Lot 2 in Frederick H. Bartlett's Palos Hills, being a Subdivision of the East 1/2 of the Southeast 1/4 of Section 10 and the East 1/2 of the Northeast 1/4 of Section 15, Township 37 North, Range 12, East of the Third Principal Meridian, in Cook County, Illinois.

Trust Number: 331  
Date of Trust: June 23, 1989  
Property Address: 9530 W. Monroe, Brookfield, Illinois 60513  
County: Cook  
Property Tax Identification Number: 15-34-118-033  
34 and 051

Permanent Tax No. 15-34-118-033 - Lot 33, 15-34-118-034 - Lot 34  
15-34-118-051 - West half lot 35

Lots 33 and 34 and the west half of lot 35 in block 56 in S. E. Gross' Second Addition to Crossdale, being a Subdivision of the West half of the West half and the North half of the North half of the North West half of Section 34, Township 39 North, Range 12, East of the Third Principal Meridian, in Cook County, Illinois.\*\*

Trust Number: 332  
Date of Trust: July 13, 1989  
Property Address: 437 N. Edgewood Avenue, LaGrange Park, Illinois 60525  
County: Cook  
Property Tax Identification Number: 15-32-409-003

Lot 3 in Block 2 in Edgewood Park, in the East 1/4 of the South East 1/4 of Section 32, Township 39 North, Range 12 East of the Third Principal Meridian and the North East 1/4 of Section 5, Township 38 North, Range 12 East of the Third Principal Meridian, in Cook County, Illinois.

Trust Number: 337  
Date of Trust: July 22, 1989  
Property Address: 5765 S. 9th Avenue, Countryside, Illinois 60525  
County: Cook  
Property Tax Identification Number: 18-16-209-057

Lot 2 in Barnes resubdivision of Lot 31 in Stouffer's subdivision of the South 1/4 of the North East 1/4 of Section 16, Township 38 North, Range 12 East of the Third Principal Meridian, excepting the East 384.73 feet of the South 417.06 feet thereof, according to the Plat thereof recorded may 31, 1922 as Document 7521572, in Cook County, Illinois.

92024320

UNOFFICIAL COPY

Property of Cook County Clerk's Office

# UNOFFICIAL COPY

Trust Number: 339  
Date of Trust: July 27, 1989  
Property Address: 8042 W.46th Street, Lyons, Illinois 60534  
County: Cook  
Property Tax Identification Number: 18-02-417-052

THE WEST 48.67 FEET OF LOT 29 IN H.O. STONE AND COMPANY'S ADDITION TO RIVERSIDE ACRES, BEING A SUBDIVISION OF THE SOUTH EAST QUARTER OF THE SOUTH EAST QUARTER OF SECTION 2, TOWNSHIP 38 NORTH, RANGE 12, EAST OF THE THIRD PRINCIPAL MERIDIAN, IN COOK COUNTY, ILLINOIS.

Trust Number: 346  
Date of Trust: August 8, 1989  
Property Address: 4606 Grove, Brookfield, IL 60513  
County: Cook  
Property Tax Identification Number: 18-03-422-068

Lot 5 (except the North 1/2 thereof) and the North 30 feet of Lot 6 in Block 2 in Pinkert's State Road Addition, being a subdivision of the East 1/2 of the Southeast 1/4 of the Southeast 1/4 of Section 3, Township 38 North, Range 12, East of the Third Principal Meridian, in Cook County, Illinois.

Trust Number: 347  
Date of Trust: Sept. 25, 1989  
Property Address: 4928 S. Keating, Chicago, Illinois 60632  
County: Cook  
Property Tax Identification Number: 19-10-113-048

SOUTH 30 FEET OF LOT 28 IN BLOCK 9 IN FREDRICK H. BARTLETT'S CENTERFIELD BEING A SUBDIVISION OF THE WEST HALF OF THE NORTHWEST QUARTER OF SECTION 10, TOWNSHIP 38 NORTH, RANGE 13, EAST OF THE THIRD PRINCIPAL MERIDIAN.

Trust Number: 349  
Date of Trust: October 3, 1989  
Property Address: 3816 Arthur Avenue, Brookfield, Illinois 60513  
County: Cook  
Property Tax Identification Number: 15-34-330-020

Lot 4 in Block 31 in Portia Manor, being Frederick H. Bartlett's Subdivision in the Southwest Quarter of Section 34, Township 39 North, Range 12, East of the Third Principal Meridian, in Cook County, Illinois.

Trust Number: 350  
Date of Trust: Sept. 26, 1989  
Property Address: 5400 S. Kedvale, Chicago, Illinois 60632  
County: Cook  
Property Tax Identification Number: 19-10-419-016

Lot 1 in Block 3 in Oliver Salinger and Company's Crawford Avenue and 55th Street Subdivision, being a subdivision of that part of the South East quarter of the South East quarter of Section 10, Township 38 North, range 13 East of the Third Principal Meridian, lying South of Indiana Harbor Belt Railroad right of way, in Cook County, Illinois.

92024320

UNOFFICIAL COPY

Property of Cook County Clerk's Office

# UNOFFICIAL COPY

Trust Number: 353  
Date of Trust: Oct. 10, 1989  
Property Address: 86th Avenue, Justice, IL  
County: Cook  
Property Tax Identification Number: 18-26-101-009

Lots 4,5,6,7,8,10,11,12,and 13

In Larson and Mack's Resubdivision, being a Resubdivision of that part of Lot 7 in Coburn's Subdivision of the East 1/2 of the North West 1/4 and the East 1/2 of the South West 1/4 and the West 1/2 of the South East 1/4 of Section 26, Township 38 North, Range 12 East of the Third Principal Meridian, described as follows:

Commencing at a Stone in the North West Corner of said Lot 7; thence East along the North Boundary Line of said Lot 7, 240.25 Feet; thence in the Southerly direction along a line dividing said Lot 7 into two parts, 1345 Feet to a stake; thence West 237 Feet of the West Boundary Line of said Lot 7; thence North along the West Boundary Line of said Lot 7, 1345 Feet to the point of beginning, (Except from said premises the South 465 Feet thereof), according to the Plat thereof recorded September 20, 1990 as Document 90468844.

Trust Number: 354  
Date of Trust: October 21, 1989  
Property Address: 3933 Vernon Avenue, Brookfield, Illinois 60513  
County: Cook  
Property Tax Identification Number: 18-03-204-019

Lot nineteen (19) in block one (1) in Ricker's Addition to Brookfield, being a subdivision of that part of the East half of the North East quarter of Section three (3), Township thirty eight (38) North, Range twelve (12), East of the Third Principal Meridian, in Cook County, Illinois.

Trust Number: 355  
Date of Trust: October 23, 1989  
Property Address: 7315 West 71st Street, Bridgeview, Illinois 60455  
County: Cook  
Property Tax Identification Number: 18-25-204-033

LOT 83 IN F. H. BARTLETT'S HARLEM AVENUE AND 71ST STREET MAPS IN THE EAST 1/2 OF THE NORTHEAST 1/4 (EXCEPT THE EAST 50 FEET THEREOF) OF SECTION 25, TOWNSHIP 38 NORTH, RANGE 12, EAST OF THE THIRD PRINCIPAL MERIDIAN, IN COOK COUNTY, ILLINOIS.

Trust Number: 356  
Date of Trust: November 1, 1989  
Property Address: 3918 S. Oak Avenue, Brookfield, Illinois 60513  
County: Cook  
Property Tax Identification Number: 18-03-201-053

North Half of Lot 41 and all of Lot 42 in Block 71 in S.E. Gross' Third Addition to Grossdale, being a subdivision of part of Section 3, Township 38 North, Range 12, East of the Third Principal Meridian in Cook County, Illinois.

92024320

UNOFFICIAL COPY

Property of Cook County Clerk's Office

# UNOFFICIAL COPY

Trust Number: 358  
Date of Trust: November 4, 1989  
Property Address: 212 W. Plainfield, Countryside, Illinois 60525  
County: Cook  
Property Tax Identification Number: 18-09-327-017

LOT 7 AND 8 IN BLOCK 11 IN H. O. STONE AND COMPANY'S 5TH AVENUE MANOR, A SUBDIVISION OF THE EAST HALF OF THE SOUTH WEST QUARTER (EXCEPT THE NORTH 25 ACRES THEREOF) OF SECTION 9, TOWNSHIP 38 NORTH, RANGE 12 EAST OF THE THIRD PRINCIPAL MERIDIAN, IN COOK COUNTY, ILLINOIS.

Trust Number: 359  
Date of Trust: November 9, 1989  
Property Address: 3837 Morton Avenue, Brookfield, Illinois 60513  
County: Cook  
Property Tax Identification Number: 15-34-327-012

The South 1/4 of Lot 7 in Block 28 in Portia Manor, being Frederick H. Bartles' Subdivision in the South West 1/4 of Section 34, Township 39 North, Range 12, East of the Third Principal Meridian, plat whereof was recorded February 6, 1915 as Document #5573274 in Cook County, Illinois.

Trust Number: 361  
Date of Trust: November 17, 1989  
Property Address: 4125 Elm, Brookfield, Illinois 60513  
County: Cook  
Property Tax Identification Number: 18-03-216-014 and 015

Lot sixteen (16) and Lot seventeen (17) in Block two (2) in Roosevelt Park a Subdivision of part of the West half of the North East quarter and of the East half of the North West quarter South of Ogden Avenue of Section three (3), Township thirty eight (38) North, Range twelve (12), East of the Third Principal Meridian, according to the plat recorded February 20, 1920 as Document 6741594, in Cook County, Illinois.

Trust Number: 362  
Date of Trust: December 1, 1989  
Property Address: 3832 So Grove Avenue, Brookfield, Illinois 60513  
County: Cook  
Property Tax Identification Number: 15-34-433-026 and 027

Lots 39 and 40 in Block 29 in Grossdale being a subdivision of the Southeast 1/4 of Section 34, Township 39 North, Range 12, East of the Third Principal Meridian, in Cook County, Illinois.

Trust Number: 363  
Date of Trust: December 29, 1989  
Property Address: 9115 Southview, Brookfield, Illinois 60513  
County: Cook  
Property Tax Identification Number: 18-03-200-003

LOT 8 IN BLOCK 72 IN S.E. GROSS' ADDITION TO GROSSDALE, BEING A SUBDIVISION OF THAT PART OF THE WEST HALF OF THE NORTH EAST QUARTER AND THE EAST HALF OF THE NORTHWEST QUARTER LYING NORTH OF THE ROAD KNOWN AS OGDEN AVENUE (EXCEPT RAILROAD) ALSO THE EAST HALF OF THE NORTH EAST QUARTER LYING SOUTH OF OGDEN AVENUE IN SECTION THREE, TOWNSHIP 38 NORTH, RANGE 12, EAST OF THE THIRD PRINCIPAL MERIDIAN, IN COOK COUNTY, ILLINOIS.

92024320

UNOFFICIAL COPY

Property of Cook County Clerk's Office



# UNOFFICIAL COPY

Trust Number: 366  
Date of Trust: January 15, 1990  
Property Address: 1541 Heidorn Avenue, Westchester, Illinois 60154  
County: Cook  
Property Tax Identification Number: 15-20-119-037

LOT 9 BLOCK 17 IN MIDLAND DEVELOPMENT COMPANY'S HIGH RIDGE PARK FIRST ADDITION, BEING A RESUBDIVISION OF THE EAST 117.34 FEET OF LOTS 147 TO 201, BOTH INCLUSIVE, LOTS 202 TO 311, BOTH INCLUSIVE, LOTS 338 TO 395, BOTH INCLUSIVE, LOTS 448 TO 505, BOTH INCLUSIVE, LOTS 558 TO 615, BOTH INCLUSIVE, AND LOTS 642 TO 751, BOTH INCLUSIVE, IN WILLIAM ZELOSKY'S HIGH RIDGE PARK, IN THE NORTH WEST QUARTER OF SECTION 20, TOWNSHIP 39 NORTH, RANGE 12, EAST OF THE THIRD PRINCIPAL MERIDIAN, IN COOK COUNTY, ILLINOIS.

Trust Number: 368  
Date of Trust: January 19, 1990  
Property Address: 8243 W. 45th Street, Lyons, Illinois 60534  
County: Cook  
Property Tax Identification Number: 18-02-411-042

The East 50 Feet of Lot 28 in H.O. Stone and Company's Fourth Addition to Riverside Acres, being a subdivision of the North 25 Acres of the South 50 Acres of the West 1/2 of the Southeast 1/4 of Section 2, Township 38 North, Range 12, East of the Third Principal Meridian in Cook County, Illinois.

Trust Number: 370  
Date of Trust: February 27, 1990  
Property Address: 9013 W. 27th Street, Brookfield, Illinois 60513  
County: Cook  
Property Tax Identification Number: 15-27-405-055

PARCEL 1 :  
LOT 32 (EXCEPT THE WEST 15 FEET THEREOF) AND ALL OF LOT 33 IN BLOCK 6 IN TALMAN AND THIELE'S EDGEWOOD BEING A SUBDIVISION OF THE NORTH WEST 1/4 OF THE SOUTH EAST 1/4 OF SECTION 27, TOWNSHIP 39 NORTH, RANGE 12, EAST OF THE THIRD PRINCIPAL MERIDIAN, IN COOK COUNTY, ILLINOIS.  
PARCEL 2:  
THE NORTH 1/2 OF THE VACATED ALLEY LYING SOUTH AND ADJOINING PARCEL 1  
PARCEL 3:  
THE WEST 1/2 OF THE VACATED ALLEY LYING EAST OF AND ADJOINING PARCEL 1 AND PARCEL 2, IN COOK COUNTY, ILLINOIS.

Trust Number: 375  
Date of Trust: March 1, 1990  
Property Address: 9128 W. Ogden Avenue, Brookfield, Illinois 60513  
County: Cook  
Property Tax Identification Number: 18-03-112-013

LOT 19 IN BLOCK 90 IN S.E. GROSS THIRD ADDITION TO GROSSDALE BEING A SUBDIVISION OF THAT PART OF THE WEST 1/2 OF THE NORTHEAST 1/4 AND THE EAST 1/2 OF THE NORTHWEST 1/4, LYING NORTH OF THE ROAD KNOWN AS OGDEN AVENUE (EXCEPT THE RIGHT OF WAY OF THE CHICAGO, BURLINGTON & QUINCY RAILROAD) ALSO THE EAST 1/2 OF THE NORTHEAST 1/4 LYING SOUTH OF OGDEN AVENUE ALL IN SECTION 3, TOWNSHIP 38 NORTH, RANGE 12 EAST OF THE THIRD PRINCIPAL MERIDIAN, IN COOK COUNTY, ILLINOIS.

92024320



# UNOFFICIAL COPY

Trust Number: 377  
Date of Trust: March 1, 1990  
Property Address: 830 S. Grove Avenue, Oak Park, Illinois 60304  
County: Cook  
Property Tax Identification Number: 16-18-135-010

The South Thirty Three and One Third (33-1/3) feet of Lot Thirteen (13) in Block Four (4), in Oak Park Avenue Subdivision, being a Subdivision of Lots Two (2) and Three (3) and that part of Lot One (1) lying West of Oak Park Avenue, in the partition by the Circuit Court of Cook County of the East Half (1/2) of Lot Two (2) in the Subdivision of Section 18, Town 39 North, Range 13, East of the Third Principal Meridian, (except the West Half (1/2) of the Southwest Quarter (1/4) ) in Cook County, Illinois.

Trust Number: 379  
Date of Trust: April 6, 1990  
Property Address: 3916 Sunnyside Avenue and 9125 Sheridan Avenue, Brookfield, Illinois  
County: Cook  
Property Tax Identification Number: 18-03-202-047 and 15-34-418-010

PARCEL 1: The North half of Lot 42 and all of Lot 43 in Block 70 in S. E. Gross' Third Addition to Grossdale, being a subdivision of part of Section 3, Township 38 North, Range 12, East of the Third Principal Meridian, in Cook County, Illinois.\*  
PIN 18-03-202-047

Property address: 3916 Sunnyside Avenue, Brookfield, Illinois

PARCEL 2: Lots 12 and 13 in Block 23 in Grossdale, a subdivision of the Southeast quarter of Section 34, Township 39 North, Range 12 East of the Third Principal Meridian, in Cook County, Illinois.\*  
PIN 15-34-418-010

Property address: 9125 Sheridan Avenue, Brookfield, Illinois

Trust Number: 380  
Date of Trust: April 19, 1990  
Property Address: 8117 West 44th Court, Lyons, Illinois 60534  
County: Cook  
Property Tax Identification Number: 18-C2-408-014

LOTS 163 AND 164 IN E. A. CUMMING'S SUBDIVISION OF THE SOUTH 30 ACRES OF THE NORTHEAST 1/4 OF THE SOUTHEAST 1/4 OF SECTION 2, TOWNSHIP 38 NORTH, RANGE 12, EAST OF THE THIRD PRINCIPAL MERIDIAN, (EXCEPT THE SOUTH 99 FEET OF THE EAST 220 FEET THEREOF), IN COOK COUNTY, ILLINOIS.

Trust Number: 383  
Date of Trust: June 6, 1990  
Property Address: 7842 45th Place, Lyons, Illinois 60534  
County: Cook  
Property Tax Identification Number: 18-01-316-041

THE WEST FORTY FEET OF THE EAST EIGHTY FEET OF LOT SEVENTEEN IN RIVERSIDE ACRES, A SUBDIVISION IN THE SOUTH HALF OF SECTION ONE, TOWNSHIP THIRTY-EIGHT NORTH, RANGE TWELVE, EAST OF THE THIRD PRINCIPAL MERIDIAN, IN COOK COUNTY, ILLINOIS.

92024320

# UNOFFICIAL COPY

Trust Number: 384  
Date of Trust: July 3, 1990  
Property Address: 9035 Southview, Brookfield, Illinois 60513  
County: Cook  
Property Tax Identification Number: 18-03-201-043

THE WEST HALF OF LOT 7 AND ALL OF LOT 8 IN BLOCK 71 IN S.E. GROSS THIRD ADDITION TO GROSSDALE, A SUBDIVISION OF PART OF SECTION 3, TOWNSHIP 36 NORTH, RANGE 12 EAST OF THE THIRD PRINCIPAL MERIDIAN, IN COOK COUNTY, ILLINOIS.

Trust Number: 385  
Date of Trust: July 19, 1990  
Property Address: 330 Dover Avenue, LaGrange Park, Illinois 60525-1703  
County: Cook  
Property Tax Identification Number: 15-32-415-021

LOT 22 IN BLOCK 8 IN EDGEWOOD PARK, A SUBDIVISION IN THE SOUTH EAST QUARTER OF SECTION 32, TOWNSHIP 39 NORTH, RANGE 12, EAST OF THE THIRD PRINCIPAL MERIDIAN, AND IN THE NORTH EAST QUARTER OF SECTION 5, TOWNSHIP 38 NORTH, RANGE 12, EAST OF THE THIRD PRINCIPAL MERIDIAN, IN COOK COUNTY, ILLINOIS.

Trust Number: 387  
Date of Trust: July 18, 1990  
Property Address: 8623 West 44th Place, Lyons, Illinois 60534  
County: Cook  
Property Tax Identification Number: 18-02-305-035 and 044

Lot 40 in H.O. Stone and Company's 5th Addition to Riverside Acres, in Sections 2 and 3, Township 38 North, Range 12, East of the Third Principal Meridian, in Cook County, Illinois.

Trust Number: 388  
Date of Trust: Sept. 26, 1990  
Property Address: 4014 Oak Avenue, Brookfield, Illinois 60513  
County: Cook  
Property Tax Identification Number: 18-03-209-024 and 025

LOTS 8 AND 9 IN BLOCK 92 IN S.E. GROSS THIRD ADDITION TO GROSSDALE, A SUBDIVISION IN THE NORTH HALF OF SECTION 3, TOWNSHIP 36 NORTH, RANGE 12, EAST OF THE THIRD PRINCIPAL MERIDIAN, IN COOK COUNTY, ILLINOIS.

Trust Number: 389  
Date of Trust: August 17, 1990  
Property Address: 1403 Maple Avenue, Berwyn, Illinois 60402  
County: Cook  
Property Tax Identification Number: 16-19-117-002

LOT 39 IN BLOCK 47 IN SECOND ADDITION TO WALTER G. MC INTOSH'S METROPOLITAN ELEVATED SUBDIVISION BEING A RESUBDIVISION OF BLOCKS 16, 17 47 TO 52 IN THE SUBDIVISION OF SECTION 19, TOWNSHIP 39 NORTH, RANGE 13, EAST OF THE THIRD PRINCIPAL MERIDIAN (EXCEPT THE SOUTH 300 ACRES) IN COOK COUNTY, ILLINOIS.

92024320

# UNOFFICIAL COPY

Trust Number: 391  
Date of Trust: November 15, 1990  
Property Address: 333 South East Avenue, Unit #405, Oak Park, IL. 60302  
County: Cook  
Property Tax Identification Number: 16-07-414-027-1029

Lots 8, 9 and 10 in Ballard's Subdivision of Block 1, (except the North 50 feet thereof), in Odgen and Jones Subdivision of the South West 1/4 of the South East 1/4 of Section 7, Township 39 North, Range 13, East of the Third Principal Meridian, in Cook County, Illinois,

Trust Number: 392  
Date of Trust: December 6, 1990  
Property Address: 4122 Sunnyside, Brookfield, Illinois 60513  
County: Cook  
Property Tax Identification Number: 18-03-218-061

LOTS 11 AND 12 IN BLOCK 2 IN THIRD ADDITION TO ROOSEVELT PARK, SUBDIVISION OF THE EAST PART OF THE WEST HALF OF THE NORTH EAST QUARTER OF SECTION 3, TOWNSHIP 38 NORTH, RANGE 12, EAST OF THE THIRD PRINCIPAL MERIDIAN, LYING SOUTH OF THE CENTER LINE OF OGDEN AVENUE ACCORDING TO THE PLAT RECORDED APRIL 23, 1921 AS DOCUMENT 7122810 IN COOK COUNTY, ILLINOIS.

Trust Number: 394  
Date of Trust: December 12, 1990  
Property Address: 3836 Raymond Avenue, Brookfield, Illinois 60513  
County: Cook  
Property Tax Identification Number: 15-34-228-032

THE SOUTH 1/2 OF LOT 4 IN BLOCK 29 IN PORTIA MANOR BEING F.H. BARTLETT'S SUBDIVISION IN THE SOUTH WEST 1/4 OF SECTION 34, TOWNSHIP 39 NORTH, RANGE 12, EAST OF THE THIRD PRINCIPAL MERIDIAN, ACCORDING TO THE PLAT THEREOF RECORDED 2/6/15 AS DOCUMENT 5573274. IN BLOCK 137 OF PLATS PAGES 7 AND 8 IN COOK COUNTY, ILLINOIS.

Trust Number: 395  
Date of Trust: January 8, 1991  
Property Address: 4207 Elm Avenue, Brookfield, Illinois, 60513  
County: Cook  
Property Tax Identification Number: 18-03-224-003

LOT 38 IN BLOCK 3 IN ROOSEVELT PARK, A SUBDIVISION OF PART OF THE WEST 1/2 OF THE NORTHEAST 1/4 AND THE EAST 1/2 OF THE NORTHWEST 1/4 SOUTH OF OGDEN AVENUE OF SECTION 3, TOWNSHIP 38 NORTH, RANGE 12, EAST OF THE THIRD PRINCIPAL MERIDIAN, ACCORDING TO THE PLAT THEREOF RECORDED FEBRUARY 20, 1920 AS DOCUMENT NUMBER 6741094. IN COOK COUNTY, ILLINOIS.

92024320

UNOFFICIAL COPY

Property of Cook County Clerk's Office

# UNOFFICIAL COPY

Trust Number: 316

Date of Trust: April 14, 1989

Property Address: 4034 Vernon, Brookfield, Illinois 60513

County: Cook

Property Tax Identification Number: 18-03-211-030 and 031

LOTS 18 AND 19 IN BLOCK 84 IN S.E. GROSS THIRD ADDITION TO GROSSDALE A SUBDIVISION OF PART OF SECTION 3, TOWNSHIP 38 NORTH, RANGE 12 EAST OF THE THIRD PRINCIPAL MERIDIAN, IN COOK COUNTY, ILLINOIS.

Property of Cook County Clerk's Office

92024320

92024320

UNOFFICIAL COPY

Property of Cook County Clerk's Office

11/11/2011

11/11/2011



# UNOFFICIAL COPY

## STATEMENT BY GRANTOR AND GRANTEE

The grantor or his agent affirms that, to the best of his knowledge, the name of the grantee shown on the deed or assignment of beneficial interest in a land trust is either a natural person, an Illinois corporation or foreign corporation authorized to do business or acquire and hold title to real estate in Illinois, a partnership authorized to do business or acquire and hold title to real estate in Illinois, or other entity recognized as a person and authorized to do business or acquire title to real estate under the laws of the State of Illinois.

Dated January 10, 1992

Signature: *Dennis W. [Signature]*

Grantor or Agent

Subscribed & sworn to before me this 10th day of January, 1992.

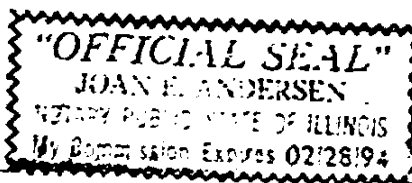

*[Signature]*  
Notary Public

The grantee or his agent affirms and verifies that the name of the grantee shown on the deed or assignment of beneficial interest in a land trust is either a natural person, an Illinois corporation or foreign corporation authorized to do business or acquire and hold title to real estate in Illinois, a partnership authorized to do business or acquire and hold title to real estate in Illinois, or other entity recognized as a person and authorized to do business or acquire and hold title to real estate under the laws of the State of Illinois.

Dated 1/10, 1992

Signature: *[Signature]*

Grantee or Agent

Subscribed & Sworn to before me this 13th day of January, 1992.

*[Signature]*  
Notary Public

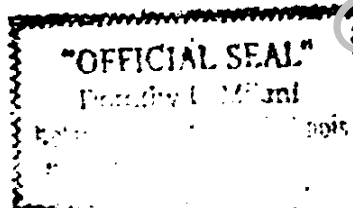

NOTE: Any person who knowingly submits a false statement concerning the identity of a grantee shall be guilty of a Class C misdemeanor for the first offense and of a Class A misdemeanor for subsequent offenses.

[Attach to deed or ABI to be recorded in Cook County, Illinois, if exempt under provisions of Section 4 of the Illinois Real Estate Transfer Tax Act.]

92024320