

# UNOFFICIAL COPY

APPLICATION NO. \_\_\_\_\_  
DOCUMENT NO. \_\_\_\_\_  
JUL 29 1983

VOLUME \_\_\_\_\_ PAGE \_\_\_\_\_  
CERTIFICATE NO. 1382015  
OWNER, \_\_\_\_\_

9207

92074689

## CERTIFICATE OF TITLE

Date Of First Registration

92074689

STATE OF ILLINOIS )  
COOK COUNTY )

I, Sidney R. Olson, Registrar of Titles

and for said County, in the State aforesaid, do hereby certify:

PROPERTY TAXES PAID TO DEPT. OF RECORDS & CLERK'S OFFICE  
RECORDED AT 8:27 AM JAN 30 1984 02/05/92 10:14:00  
4434 \* 92-174689  
COOK COUNTY RECORDER \$23.00

of the County of \_\_\_\_\_ and State of \_\_\_\_\_  
the owner of an estate in fee simple, in the following described  
land situated in the County of Cook and State of Illinois.

### DESCRIPTION OF LAND

That certain lot of land in Block One (1) of the "Morton" Subdivision, being a portion  
of the Northwest Quarter (4) of Section 20, Township 41 North, Range 12 East, East of the Third Principal Meridian, and the East Half (1/2) of the Southeast Quarter (1/4) of Section  
11 in Township 41 North, Range 12, East of the Third Principal Meridian, and eight and seventy-three  
one hundredths (873/100) acres in the Northeast Quarter (1/4) of the Northeast Quarter (1/4) of Section 2,  
Township 41 North, Range 12, being North of the public road, East of the Third Principal Meridian,  
described as follows: viz: beginning at the Northwest corner of said lot Five (5); thence  
Southeasterly, along the South line of Main Street twenty five (25) feet more or less, to a point on  
between the Northwest corner and the Northeast corner of said lot; thence Southwesterly, a  
parallel to the Northwest line of said lot to a point on the Southwest line of said lot, on  
between the Southeast corner and the Southwest corner of said lot; thence Northwesterly, al-  
ong the West line of said lot, twenty five (25) feet more or less, to the Southwest corner of  
lot; thence northeasterly, along the Northeast line of said lot, to the place of beginning.

R-1113

92074689

Subject to the Estates, Easements, Incumbrances and Charges noted  
the following memorials page \_\_\_\_\_ of this Certificate.

Witness My hand and Official Seal

this \_\_\_\_\_ day of \_\_\_\_\_ A. D. 1983  
Sidney R. Olson

Registrar of Titles, Cook County, Illinois

# UNOFFICIAL COPY



## OF ESTATES, EASEMENTS, INCUMBRANCES AND CHARGES ON THE LAND.

DOCUMENT NO	NATURE AND TERMS OF DOCUMENT	DATE OF DOCUMENT	DATE OF REGISTRATION YEAR-MONTH-DAY-HOUR	SIGNATURE OF REGISTRAR
-------------	------------------------------	------------------	---	------------------------

174185-82

General Taxes for the year 1937. 1st installment paid and installment not paid.  
 Subject to General Taxes levied on the year 1937.  
 Right of any party herein to file appeal and other proceedings in order to have the same annulled or set aside is hereby waived.  
 State of Illinois, County of Cook, in and for the County of Cook, Illinois, in and for the County of Cook, Illinois, do hereby certify that the foregoing is a true and correct copy of the original as recorded in my office on this 14th day of December, 1937.

*[Handwritten Signature]*

*[Handwritten Signature]*

*[Handwritten Signature]*

528076

Dec. 14, 1937 1:55 PM

*[Handwritten Signature]*

174198-33

In Duplicate

General Taxes for the year 1937.  
 Subject to General Taxes levied in the year 1937.  
 Mortgage from Northwest National Bank of Chicago, as Trustee under Trust Number 6727, to Harris Bank Winnetka, National Association, to secure note in the sum of \$360,000.00, payable as therein stated. For particulars see Document.

*[Handwritten Signature]*

3630517

In Duplicate

Assignment of Rents from Northwest National Bank of Chicago, as Trustee under Trust Number 6727, to Harris Bank Winnetka, National Association. For particulars see Document.

*[Handwritten Signature]*

3630518

Dec. 21, 1937

Jan. 12, 1938 2:46 PM

*[Handwritten Signature]*

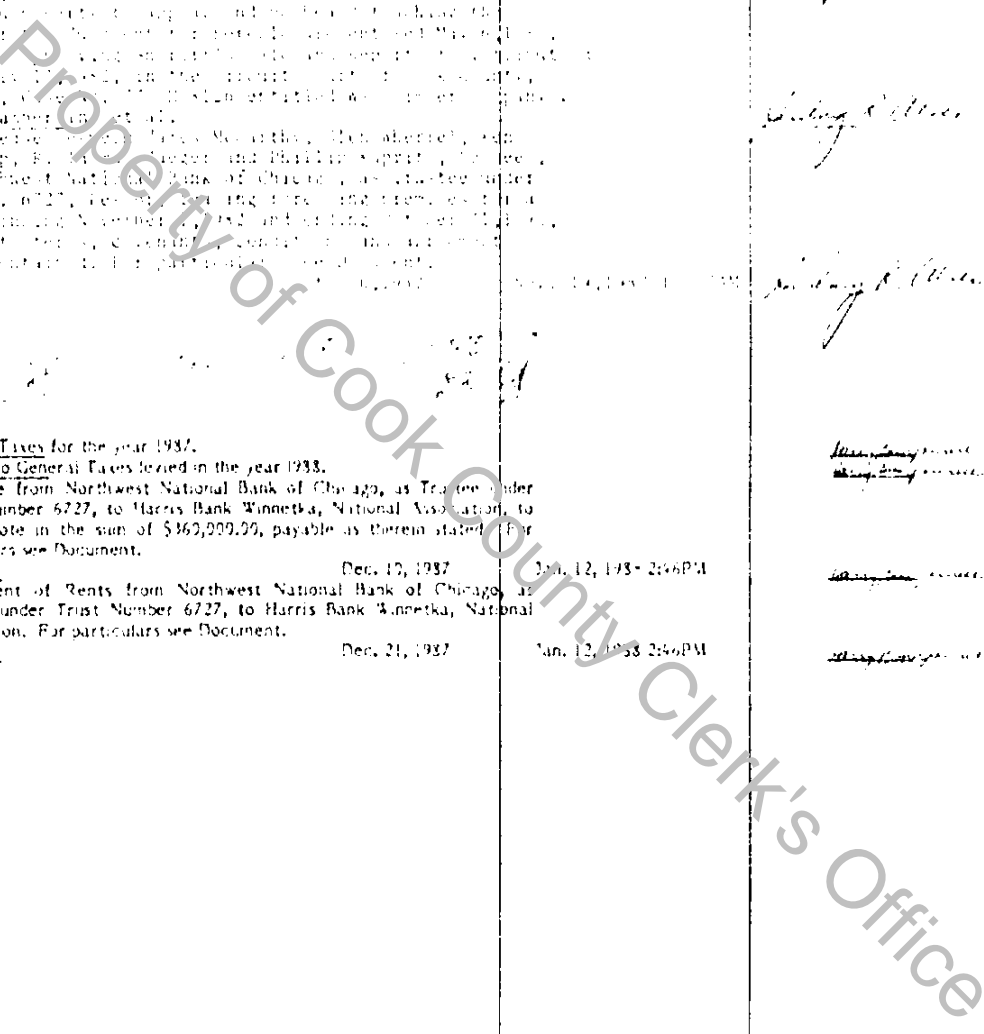

92074689