

UNOFFICIAL COPY

Lots 10 and 11 in Frank DeLugach Beverly Ridge, being a Subdivision of Lots 26 and 27 in King's Estate Subdivision in Evergreen Park, being in the Northwest quarter of Section 12, Town 37 North, Range 13, East of the Third Principal Meridian, in Cook County, Illinois, commonly known as 9820 South California, Evergreen Park, Illinois.

24-12-123-047

Pr # 24-12-123-047
ollb

92133345

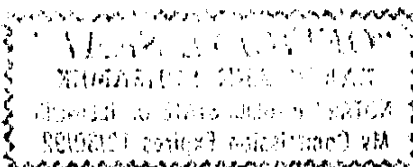

UNOFFICIAL COPY

1 9 3 4 5

AFFIDAVIT OF NOTIFICATION

OF ASSIGNMENT OF MORTGAGE

I, Lucy M. Galbraith, as agent for the Centennial National Bk.,
 (Assignor, Assignee)
 of the mortgage registered as document number 2736754, being
 first duly sworn upon oath, states:

1. That notification was given to in trust, at
66 E. Mount, Mt. Prospect, Ill. 60056 who are the owners of record on
 Certificate No. 1192238, and mortgagors on document
 no. 2736754, that the subject mortgage was being
 assigned.
2. That presentation to the Registrar of filing of the assignment
 of mortgage would cause the property to be withdrawn from the
 Torrens system and recorded with the Recorder of Deeds of Cook
 County.

001000045

I, Lucy M. Galbraith, ^{agent} declare under penalties of perjury
 that I have examined this form and that all statements included in
 this affidavit to the best of my knowledge and belief are true,
 correct, and complete.

Lucy M. Galbraith agent
 Affiant

Subscribed and sworn to before
 me by the said as agent
 this 4 day of March,
 19 92.

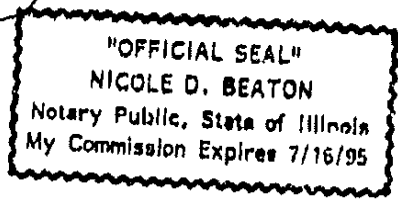

[Signature]
 Notary Public