

UNOFFICIAL COPY

93572630

RELEASE OF MORTGAGE OR TRUST DEED BY CORPORATION

KNOW ALL MEN BY THESE PRESENTS, That the _____

Parkway Bank and Trust Company

29 1/2

a corporation of the State of Illinois, for and in consideration of the payment of the indebtedness secured by the Assignment of Rents hereinafter mentioned, and the cancellation of all

the notes thereby secured, and the sum of one dollar, the receipt whereof is hereby acknowledged, does hereby REMISE, RELEASE, CONVEY and QUIT CLAIM unto Parkway Bank and Trust Company u/t/n (NAME AND ADDRESS) 10344, dtd. 6/6/92, 4800 N. Harlem Avenue, Harwood Heights, IL. 60656

heirs, legal representatives and assigns, all the right, title, interest, claim or demand whatsoever it may have acquired in, through or by a certain Assignment of Rents, bearing date the 11th. day of September, 1992, and recorded in the Recorder's Office of Cook County, in the State of Illinois 92711821 ✓, in book _____ of records, on page _____, as document No. 92711822 ✓,

to the premises therein described, situated in the County of Cook, State of Illinois, as follows, to wit:

SEE LEGAL DESCRIPTION ATTACHED.

COOK COUNTY, ILLINOIS
FILED FOR RECORD

93 JUL 23 AM 7:47

93572630

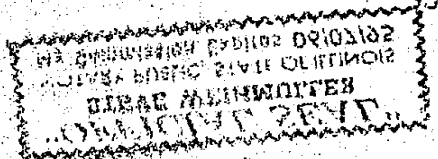

together with all the appurtenances and privileges thereunto belonging or appertaining.

IN TESTIMONY WHEREOF, the said Parkway Bank and Trust Company has caused these presents to be signed by its Vice President, and attested by its Loan Officer Secretary, and its corporate seal to be hereto affixed, this 22nd. day of June 19 93.

PARKWAY BANK AND TRUST COMPANY

By Lea M. Kovatsis - Vice President
Attest: Marianne L. Wagener - Loan Officer

FOR THE PROTECTION OF THE OWNER, THIS RELEASE SHALL BE FILED WITH THE RECORDER OF DEEDS IN WHOSE OFFICE THE MORTGAGE OR DEED OF TRUST WAS FILED.

This instrument was prepared by Jacqueline Suchara, 4800 N. Harlem, Harwood Hts, IL. (Name) (Address)

BSW
7422-799 Z
696L-222

93572630

MAIL TO ->

Box 333

UNOFFICIAL COPY

MAIL TO:

083572630

ADDRESS OF PROPERTY:

TO

RELEASE DEED
By Corporation

Property of Cook County Clerk's Office

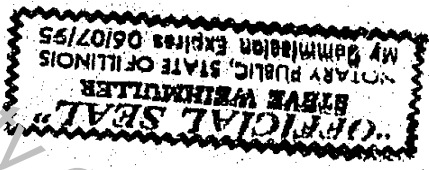

Alvin C. Whittier

My seal this 22nd day of June 19 93

I, Lea M. Kovatsis the undersigned
in and for said County, in the State aforesaid, DO HEREBY CERTIFY that
personally known to me to be the Vice President of the Parkway Bank and Trust Company
a corporation, and Marianne L. Wagener, personally
known to me to be the Loan Officer of said corporation, and personally known to me to be the
same persons whose names are subscribed to the foregoing instrument, appeared before me this day in person
and severally acknowledged that as such Loan Officer President and
Secretary, they
signed and delivered the said instrument as Vice President and Loan Officer Secretary of said
corporation, and caused the corporate seal of said corporation to be affixed thereto, pursuant to authority
given by the Board of Directors of said corporation, as their free and voluntary act, and as the
free and voluntary act of said corporation, for the uses and purposes therein set forth.

93572630

083572630

STATE OF Illinois }
COUNTY OF Cook }
SS

UNOFFICIAL COPY

PARCEL 1:
THE SOUTH 100 FEET OF THE NORTH 700 FEET OF THE EAST 871.2 FEET OF THE SOUTH 1/2 OF THE NORTHEAST 1/4 OF SECTION 2, TOWNSHIP 42 NORTH, RANGE 10 EAST OF THE THIRD PRINCIPAL MERIDIAN;

ALSO

PARCEL 2:
THE SOUTH 100 FEET OF THE NORTH 1000 FEET OF THE EAST 871.2 FEET OF THE SOUTH 1/2 OF THE NORTHEAST 1/4 OF SECTION 2, TOWNSHIP 42 NORTH, RANGE 10 EAST OF THE THIRD PRINCIPAL MERIDIAN;

ALSO

PARCEL 3:
THAT PART OF SECTION 2, TOWNSHIP 42 NORTH, RANGE 10 EAST OF THE THIRD PRINCIPAL MERIDIAN DESCRIBED AS FOLLOWS: BEGINNING AT THE INTERSECTION OF THE EAST AND WEST QUARTER LINE OF SAID SECTION WITH THE CENTER LINE OF RAND ROAD, SAID INTERSECTION BEING 1514.39 FEET WEST OF THE EAST LINE OF SAID SECTION MEASURED ON SAID EAST AND WEST QUARTER LINE; THENCE SOUTHEAST ALONG THE CENTER LINE OF SAID RAND ROAD, SAID CENTER LINE FORMING AN ANGLE OF 47°-00'-30" WITH THE EAST AND WEST QUARTER LINE OF SAID SECTION, A DISTANCE OF 38.40 FEET TO AN ANGLE IN THE CENTER LINE OF SAID RAND ROAD; THENCE SOUTHEAST ALONG THE CENTER LINE OF RAND ROAD, SAID CENTER LINE FORMING AN ANGLE OF 4°-24'-30" TO THE RIGHT WITH THE PROLONGATION OF THE LAST DESCRIBED COURSE FOR A DISTANCE OF 18.57 FEET; THENCE NORTHEASTERLY ON A LINE THAT FORMS AN ANGLE OF 94°-24'-30" TO THE LEFT WITH THE PROLONGATION OF THE LAST DESCRIBED COURSE, A DISTANCE OF 778.88 FEET TO A POINT; THENCE NORTHWESTERLY ON A LINE THAT FORMS AN ANGLE OF 127°-23'-30" TO THE LEFT WITH THE PROLONGATION OF THE LAST DESCRIBED COURSE FOR A DISTANCE OF 125.89 FEET; THENCE SOUTHWESTERLY TO A POINT IN THE CENTER LINE OF RAND ROAD THAT IS 45.08 FEET NORTHWEST OF THE POINT OF BEGINNING; THENCE SOUTHEAST 45.08 FEET TO THE PLACE OF BEGINNING, EXCEPT THAT PART OF SECTION 2, TOWNSHIP 42 NORTH, RANGE 10, EAST OF THE THIRD PRINCIPAL MERIDIAN, DESCRIBED AS FOLLOWS: COMMENCING AT THE INTERSECTION OF THE EAST AND WEST QUARTER LINE WITH THE CENTER LINE OF RAND ROAD, SAID INTERSECTION BEING 1514.39 FEET WEST OF THE EAST LINE OF SAID SECTION MEASURED ON SAID EAST AND WEST QUARTER LINE; THENCE SOUTHEAST ALONG THE CENTER OF SAID RAND ROAD, SAID CENTER LINE FORMING AN ANGLE OF 47°-00'-30" WITH THE EAST AND WEST QUARTER LINE OF SAID SECTION, A DISTANCE OF 38.40 FEET TO AN ANGLE IN THE CENTER LINE OF SAID RAND ROAD; THENCE SOUTHEAST ALONG THE CENTER LINE OF RAND ROAD, SAID CENTER LINE FORMING AN ANGLE OF 04°-24'-30" TO THE RIGHT WITH THE PROLONGATION OF THE LAST DESCRIBED COURSE FOR A DISTANCE OF 18.57 FEET; THENCE NORTHEAST ON A LINE THAT FORMS AN ANGLE OF 34°-24'-30" TO THE LEFT WITH THE PROLONGATION OF THE LAST DESCRIBED COURSE, A DISTANCE OF 49.01 FEET TO A POINT ON THE NORTHEASTERLY LINE OF RAND ROAD AS WIDENED AND THE PLACE OF BEGINNING; THENCE CONTINUING NORTHEASTERLY ON THE LAST DESCRIBED LINE A DISTANCE OF 327.70 FEET; THENCE NORTHWESTERLY PERPENDICULAR TO THE LAST DESCRIBED LINE A DISTANCE OF 100.0 FEET; THENCE SOUTHWESTERLY PERPENDICULAR TO THE LAST DESCRIBED LINE A DISTANCE OF 328.0 FEET TO A POINT ON THE NORTHEASTERLY LINE OF RAND ROAD AS WIDENED, SAID POINT BEING 49.44 FEET NORTHEASTERLY OF THE CENTER OF RAND ROAD ON A CURVED LINE WHICH IS CONVEX NORTHEASTERLY, HAVING A RADIUS OF 10,798.53; THENCE SOUTHEASTERLY ON SAID CURVED LINE BEING THE NORTHEASTERLY LINE OF RAND ROAD AS WIDENED A DISTANCE OF 100.01 FEET TO THE PLACE OF BEGINNING, IN COOK COUNTY, ILLINOIS.

ALSO

PARCEL 4:
THE SOUTH 200 FEET OF THE NORTH 900 FEET OF THE EAST 871.2 FEET OF THE SOUTH 1/2 OF THE NORTHEAST 1/4 OF SECTION 2, TOWNSHIP 42 NORTH, RANGE 10 EAST OF THE THIRD PRINCIPAL MERIDIAN, SITUATED IN THE TOWNSHIP OF PALATINE, COOK COUNTY, ILLINOIS, (SAID LAND ALSO DESCRIBED AS FOLLOWS: BEGINNING AT A POINT ON THE EAST LINE OF THE SOUTH 1/2 OF THE NORTHEAST 1/4 OF SECTION 2, TOWNSHIP 42 NORTH, RANGE 10 EAST OF THE THIRD PRINCIPAL MERIDIAN, 700 FEET SOUTH OF THE NORTHEAST CORNER THEREOF; THENCE SOUTH ALONG SAID EAST LINE 200 FEET; THENCE WEST PARALLEL WITH THE NORTH LINE OF SAID SOUTH 1/2 OF THE NORTHEAST 1/4, 871.2 FEET; THENCE NORTH PARALLEL WITH THE EAST LINE THEREOF, 700 FEET, THENCE EAST PARALLEL WITH THE NORTH LINE THEREOF, 871.2 FEET TO THE POINT OF BEGINNING);

ALSO

PARCEL 5:
THAT PART OF SECTION 2, TOWNSHIP 42 NORTH, RANGE 10 EAST OF THE THIRD PRINCIPAL MERIDIAN, DESCRIBED AS FOLLOWS: BEGINNING ON THE NORTH LINE OF THE SOUTH 1/2 OF THE NORTHEAST 1/4 OF SECTION 2, 871.2 FEET WEST OF THE NORTHEAST CORNER OF THE SOUTH 1/2 OF THE NORTHEAST 1/4 OF SAID SECTION; THENCE SOUTH PARALLEL WITH THE EAST LINE OF SAID SECTION 418 FEET TO A POINT OF BEGINNING; THENCE SOUTH PARALLEL WITH THE EAST LINE OF SAID SECTION 419.88 FEET; THENCE NORTHWESTERLY ON A LINE THAT FORMS AN ANGLE OF 100°-4'-30" TO THE RIGHT WITH THE PROLONGATION OF THE LAST DESCRIBED COURSE FOR A DISTANCE OF 159.41 FEET; THENCE NORTH PARALLEL TO THE EAST LINE OF SAID SECTION 393.15 FEET; THENCE EAST PARALLEL TO THE NORTH LINE OF THE SOUTH 1/2 OF THE NORTHEAST 1/4 OF SAID SECTION 157.03 FEET TO THE POINT OF BEGINNING (THE NORTH 33 FEET AND THE EAST 33 FEET AND THE SOUTH 10 FEET OF SAID PARCEL TO THE LEFT OPEN FOR USE AS ROADS); ALL IN COOK COUNTY, ILLINOIS.

PLN 02-02-203-017
02-02-203-026
02-02-203-028
02-02-203-029
02-02-203-034

ADDRESS: WHISPERING OAKS CONDO
OLD HICKS ROAD
(EAST OF RAND ROAD)

Office

93572630

UNOFFICIAL COPY

Property of Cook County Clerk's Office

00255070