

UNOFFICIAL COPY

9 3 6 5 0 2 4 9

93650249

PLAT

8-18-93

SEE PLAT BOOKS

Property of Cook County Clerk's Office

UNOFFICIAL COPY

Property of Cook County Clerk's Office

I, David Loggins, owner of 1623 W. Hollywood, (Lot 58) Chicago, Illinois do hereby state that I hereby waive and renounce any and all rights or interests I may have to the sidewalk situated on the lot immediately east of my Lot 58 as shown on the survey of Lot 58 dated 7-26-93 prepared by m+m Surveying Company - PIN Number: 14-06-410-022

51361407N

We, William P Kanta and MARRINA G Kanta, owners of the Lot immediately East of 1623 W. Hollywood, Chicago, Illinois do hereby state that we waive and renounce any and all rights or interests we may have to the sidewalk situated on 1623 W. Hollywood, Chicago, Illinois (Lot 58) shown on the survey of Lot 58 dated 7-26-93 prepared by m+m Surveying Company - PIN Number: 14-06-410-023 (Lot 59), 1619 W. Hollywood, Chicago, Ill.

SEE ATTACHED Survey. SEE EXHIBIT

William P Kanta
William P Kanta

David C. Loggins
David Loggins

MARRINA KANTA
MARRINA G. Kanta

93656249

Prepared by: DANIEL S. WIEMERSLAGE
920 McCoy and Kala
Suite 2300
20 N. Clark St.
Chicago ILL 60602

5. DEPT-01 RECORDINGS \$29.00
140011 TRAN 6406 02/16/93 14:00:00
45811 \$ -93-656249
COOK COUNTY RECORDER

PLAT WITH THIS DOCUMENT

Return to
Box 907
File 51361407N
(Put into File)

29.00
OR

UNOFFICIAL COPY

Property of Cook County Clerk's Office

UNOFFICIAL COPY

M M SURVEYING CO., INC.

PLAT OF SURVEY

8812 W. HIGGINS AVE.
CHICAGO, IL 60630

PHONE: 312/282-8000
FAX: 312/282-9424

93656249



LOT 58 IN BLOCK 5 IN ASHLAND AVENUE AND CLARK STREET ADDITION TO EDGEWATER,
A SUBDIVISION OF SECTIONS 5 AND 6, TOWNSHIP 40 NORTH, RANGE 14 EAST OF THE
THIRD PRINCIPAL MERIDIAN, IN COOK COUNTY, ILLINOIS.

W. HOLLYWOOD AVE.

*OK
Jed
8-1-93*

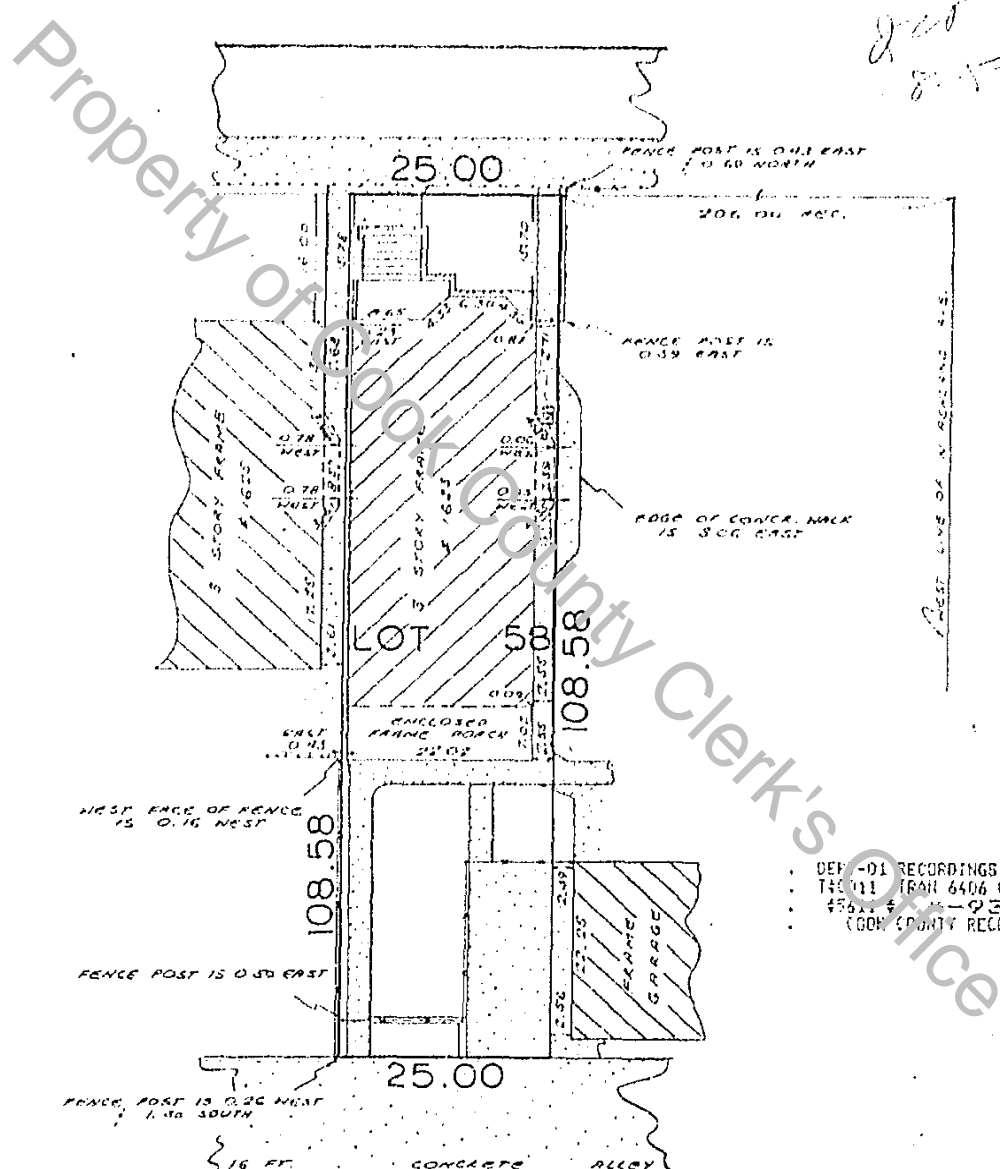

93656249

DEF -01 RECORDINGS 129.00
TAX 011 TRAM 6406 08/18/93 14:00:00
45611-93-656249
(COOK COUNTY RECORDER)

Order No. 84522
Scale: 1 inch = 16 feet
Date 07. 26. 1993
Ordered by Mc KAY & KULA

State of Illinois }
County of Cook }⁵⁵
We, M M Surveying Co., Inc., do hereby certify that
we have located the building on the above property.

State of Illinois }
County of Cook }⁵⁵
We, M M Surveying Co., Inc., do hereby certify that we
have surveyed the above described property and that
the plat hereon drawn is a correct representation of
said survey.

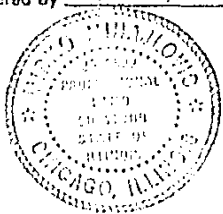

REG. ILL. Land Surveyor

NOT TO BE USED FOR BUILDING PERMIT
COMPARE ALL POINTS BEFORE BUILDING BY SAME AND AT
ONCE REPORT ANY DIFFERENCE
REFER TO ABSTRACT OR DEED FOR BUILDING RESTRICTIONS
COMPARE THE DESCRIPTION IN THIS PLAT WITH
YOUR DEED, ABSTRACT OR CERTIFICATE OF TITLE

Mc Kay & Kula
REG. ILL. Land Surveyor

UNOFFICIAL COPY

Property of Cook County Clerk's Office