

UNOFFICIAL COPY

93942804

FULL SATISFACTION AND RELEASE OF MORTGAGE FOR THE PROTECTION OF THE OWNER, THIS RELEASE SHALL BE FILED WITH THE RECORDER OF DEEDS IN WHOSE OFFICE THE MORTGAGE OR DEED OF TRUST WAS FILED.

Loan No. 41102460

KNOW ALL MEN BY THESE PRESENTS, that FIRST STATE BANK & TRUST COMPANY OF PARK RIDGE, Park Ridge, Illinois, a banking corporation existing under the laws of the State of Illinois (hereinafter referred to as "Bank") for and in consideration of the payment of the indebtedness secured by the Mortgage hereinafter mentioned, and of the sum of one dollar, the receipt whereof is hereby acknowledged, does hereby REMISE, CONVEY, RELEASE and QUIT CLAIM unto First State Bank&Trust Co. of Park Ridge as Trustee U/T/A#2314 dated 12/7/91

of the County of Cook and State of Illinois, all the right, title, interest claim or demand whatsoever it may have acquired in through or by a certain Mortgage dated the 7th day of December, 19 91, and recorded (Registered) in the Recorder's (Registrar's) Office of Cook County, in the State of Illinois, as Document No. 91695339, to the premises therein described, as follows, to-wit:

Legal Description attached hereto and made a part hereof

Common Address: 590 Parkside Drive, Unit 9-B1, Palatine, Illinois 60067

93942804

PIN# 02-27-111-116-1076

situated in the Village of Palatine, County of Cook and State of Illinois together with all the appurtenances and privileges thereunto belonging or appertaining

IN WITNESS WHEREOF, the Bank has caused its corporate seal to be hereto affixed, and has caused its name to be signed on these presents by its V.P. President, and attested by its Cashier, this 18th day of June, 19 93.

FIRST STATE BANK & TRUST COMPANY OF PARK RIDGE, PARK RIDGE, ILLINOIS

By Carolyn S. Sime President
Carolyn S. Sime, Asst. Vice

ATTEST:

Robert T. Kowall Vice President Cashier

DEPT-01 RECORDING \$23.50
T#0011 TRAN 8207 11/18/93 11:21:00
#5410 # *-93-942804
COOK COUNTY RECORDER

STATE OF ILLINOIS
COUNTY OF COOK

I, the undersigned, a Notary Public in and for said County, in the State aforesaid, DO HEREBY CERTIFY THAT Carolyn S. Sime, personally known to me to be the A.V. President of FIRST STATE BANK & TRUST COMPANY OF PARK RIDGE, Illinois, a banking corporation, and Robert T. Kowall, personally known to me to be the V.P. Cashier of said banking corporation, and personally known to me to be the same persons whose names are subscribed to foregoing instrument, appeared before me this day in person and severally acknowledged that as such officers, they signed and delivered the said instrument as such officers of said banking corporation and caused the corporate seal of said banking corporation to be affixed thereto, pursuant to authority given by the Board of Directors of said banking corporation, as their free and voluntary act, and as the free and voluntary act and deed of said banking corporation, for the uses and purposes therein set forth. June 93
GIVEN under my hand and Notarial Seal this 18th day of June, 19 93.

Jeanette Kucinski
Notary Public

This Document Prepared By Carolyn S. Sime
First State Bank & Trust Co. of Park Ridge
607 W. Devon, Park Ridge, IL 60068

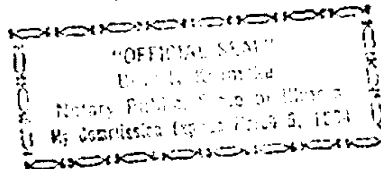

DELIVER TO: Justin Saito
590 Parkside Dr #9-B1
Palatine, Ill 60067

Recorder's Office Box No. _____
Form 9775 BFC

93-21008
SMS

93942804

93942804

2379

UNOFFICIAL COPY

PROPERTY

Property of Cook County Clerk's Office

80272006

UNOFFICIAL COPY

LEGAL DESCRIPTION:

9 3 9 4 2 8 0 4

UNIT 9-B1 IN PARKSIDE ON THE GREEN CONDOMINIUMS AS DELINEATED ON A SURVEY OF THE FOLLOWING DESCRIBED PARCEL OF REAL ESTATE:

PART OF THE PARKHOMES OF PARKSIDE RESUBDIVISION, AND THE ARBHOMES OF PARKSIDE ON THE GREEN RESUBDIVISION, ALL IN SECTION 27, TOWNSHIP 42 NORTH, RANGE 10, EAST OF THE THIRD PRINCIPAL MERIDIAN, IN THE VILLAGE OF PALATINE, COOK COUNTY, ILLINOIS, WHICH SURVEY IS ATTACHED AS EXHIBIT 'C' TO THE DECLARATION OF CONDOMINIUM MADE BY PDI DEVELOPMENT, INC. AND RECORDED IN THE OFFICE OF THE RECORDER OF DEEDS OF COOK COUNTY, ILLINOIS AS DOCUMENT NO.88-566-712, TOGETHER WITH AN UNDIVIDED PERCENTAGE INTEREST IN SAID PARCEL (EXCEPTING FROM SAID PARCEL ALL THE PROPERTY AND SPACE COMPRISING ALL THE UNITS THEREOF AS DEFINED AND SET FORTH IN SAID DECLARATION AND SURVEY) AS AMENDED FROM TIME TO TIME.

PIN# 02-27-111-115-1076

Commonly known as: 590 Parkside Drive, Unit 9-B1, Palatine, Illinois 60067

93942804

Property of Cook County Clerk's Office
93942804

UNOFFICIAL COPY

Property of Cook County Clerk's Office

10291070

933942804