

# UNOFFICIAL COPY

LOAN # 7012306  
CASE #

4/26/02 B/19  
19 205 921h

For good and valuable consideration GARY-WHEATON BANK OF DOWNERS GROVE, NATIONAL ASSOC. does hereby grant, bargain, sell, assign, transfer, and set over unto MIDWEST MORTGAGE SERVICES, INC., a Corporation of the State of Illinois, a certain Indenture of Mortgage bearing date the 20th day of JANUARY, 19 93 made by RONALD M. MOCHIZUKI and SHELLEY J. HALPER, HIS WIFE, AS JOINT TENANTS

93090169

to GARY-WHEATON BANK OF DOWNERS GROVE, NATIONAL ASSOC. and all its right, title, and interest to the premises therein described as follows:

LOT 68 IN BLOCK 19 IN WESTERN SPRINGS RESUBDIVISION OF PART OF EAST HINSDALE, SECTION 6, TOWNSHIP 38 NORTH, RANGE 12, SECTIONS 31 AND 32, TOWNSHIP 39 NORTH, RANGE 12, EAST OF THE THIRD PRINCIPAL MERIDIAN, IN COOK COUNTY, ILLINOIS.

Property of Cook County Clerk's Office

DEPT-01 RECORDING \$23.50  
T#6666 TRAN 6869 02/03/93 14:16:00  
#2143 \* -93-090169  
COOK COUNTY RECORDER

93090168

TAX ID #: 18-06-205-004 VOL. 77  
3909 GRAND AVENUE WESTERN SPRINGS, ILLINOIS 60558

which said Mortgage is RECORDED in the RECORDER'S office of the County of COOK in the State of ILLINOIS as Document Number

Together with the principal note therein described and the money due or to become due thereon with the interest, unto said MIDWEST MORTGAGE SERVICES, INC. its successors or assigns, Forever, subject only to the provisions in the said Indenture of Mortgage.

In Witness Whereof, GARY-WHEATON BANK OF DOWNERS GROVE, NATIONAL ASSOC. has executed this instrument by its duly authorized officers and has caused its Corporate seal to be here affixed, this 25th day of JANUARY, 19 93 GARY-WHEATON BANK OF DOWNERS GROVE, NATIONAL ASSOC

(SEAL)

By: [Signature]  
Matthew J. Reiland Vice-President  
Authorized Signature  
Type name and title

Attest: [Signature]  
Betty Koudelik Vice-President  
Authorized Signature  
Type name and title

93090169

STATE OF ILLINOIS ) SS  
COUNTY OF DU PAGE )

I, the undersigned, a Notary Public in and for said County and State, do hereby certify that the above named Matthew J. Reiland and the above Named Betty Koudelik

of GARY-WHEATON BANK OF DOWNERS GROVE, NATIONAL ASSOC. are personally known to me to be the same persons whose names are subscribed to the foregoing instruments as such officers and to be such officers, appeared before me this day in person and, being first duly sworn, said and acknowledged that they are such officers, that they respectively signed, sealed with the corporate seal and delivered said instrument as the free and voluntary act of said CORPORATION and as their own free and voluntary act as Vice-President and Vice-President respectively, by authority of the Board of Directors of said corporation for the uses and purposes therein set forth, and that seal affixed to said instruments is the corporate seal of said corporation.

Given under my hand and Notarial Seal this 25th day of JANUARY, 19 93

[Signature]  
Notary Public

This instrument prepared by and return recorded document to:

JENNIFER FORTNER  
MIDWEST MORTGAGE SERVICES, INC.  
1901 SOUTH MEYERS ROAD, SUITE 300  
OAKBROOK TERRACE, IL 60181

My Commission Expires

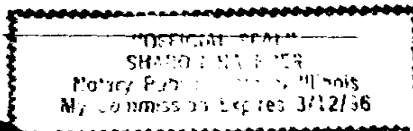

[Large Handwritten Signature]

UNOFFICIAL COPY

93090109

Property of Cook County Clerk's Office