

UNOFFICIAL COPY

93189919

RECORD FIRST

ASSIGNMENT OF MORTGAGE

Loan # 335879-8

KNOW ALL MEN BY THESE PRESENTS, that LASALLE TALMAN BANK a FEDERAL SAVINGS BANK, in consideration of the sum of Ten Dollars and other good and valuable consideration, does hereby sell, assign, transfer and set over unto

LASALLE TALMAN HOME MORTGAGE CORPORATION
its successors and assigns, that a certain mortgage made by
ANN M. RESSETAR, SINGLE NEVER MARRIED

to LASALLE TALMAN BANK a FEDERAL SAVINGS BANK, dated
DECEMBER 8 19 92, securing the payment of the note or obligation therein
described, and all its rights, title and interest in and to the premises described
in said mortgage as follows to wit:

SEE COMPLETE LEGAL DESCRIPTION ATTACHED HERETO AND MADE PART HEREOF.

DEPT-91 RECORDINGS 523 00
T#9999 TRAN 4772 03/12/93 15:37:00
#3687 # 1-23-1-23-1-23-1-23
COOK COUNTY RECORDER

PIN: 14-21-106-032-1014

PROPERTY ADDRESS: 3700 N. LAKE SHORE DR. UNIT 116, CHICAGO ILLINOIS 60613
filed Registrar of titles for

which said mortgage is recorded in the Office of the Recorder of Deeds of
COOK County, in the State of ILLINOIS in Book No. at Page as
Document No. 92-987032 together with the said note or obligation therein
described and the money due or to become due including all interest thereon.

In WITNESS WHEREOF, the undersigned has caused this assignment to be duly executed
by its ASSISTANT VICE PRESIDENT and attested by its LOAN SERVICING OFFICER AND it's
corporate seal to be hereunto affixed this 25 day of FEBRUARY 19 93.

ATTEST

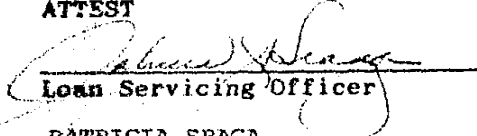
Loan Servicing Officer

PATRICIA SRAGA

LASALLE TALMAN BANK F.S.B.

Assistant Vice President

MARY JO FEDELE

SS

STATE OF ILLINOIS
COUNTY OF COOK

The undersigned, a Notary Public in and for the County and State aforesaid, does hereby certify that the persons whose names are subscribed to the foregoing instrument are personally known to me to be duly authorized officers of LASALLE TALMAN BANK F.S.B. and that they appeared before me this day in person and severally acknowledged that they signed and delivered the said instrument in writing, as duly authorized officers of the said Corporation and caused the Corporate Seal of said Corporation to be affixed thereto pursuant to authority given by the Board of Directors of said Corporation as their free and voluntary act, and as the free and voluntary act and deed of said Corporation for the uses and purposes therein set forth.

GIVEN under my hand and notarial seal this 25 day of FEBRUARY 19 93.

THIS INSTRUMENT PREPARED BY

SONIA ARROYAVE

Please return to:
LaSalle Talman Home Mortgage Corp.
4242 N. Harlem
Norridge, Illinois 60634

Notary Public

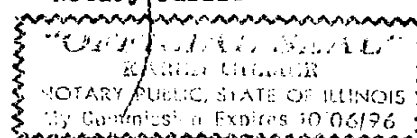

25.00

UNOFFICIAL COPY

Property of Cook County Clerk's Office

97188919

UNIT NUMBER B-4, IN THE 3700-3720 NORTH LAKE SHORE DRIVE CONDOMINIUM, AS DELINEATED ON A SURVEY OF THE FOLLOWING DESCRIBED REAL ESTATE:
PARCEL A: THE SOUTHEASTERLY 50 FEET OF LOT 5 AND SO MUCH OF THE ACCRETIONS THAT LIE EAST OF AND ADJOINING SAID LOT AS FALL WEST OF THE WEST LINE OF SHERIDAN ROAD IN BLOCK 6 IN HUNDLEY'S SUBDIVISION OF LOTS 3 TO 21 AND 33 TO 37, ALL INCLUSIVE, IN PINE GROVE IN FRACTIONAL SECTION 21, TOWNSHIP 40 NORTH, RANGE 14 EAST OF THE THIRD PRINCIPAL MERIDIAN, IN COOK COUNTY, ILLINOIS;

PARCEL B: LOTS 6 AND 7 IN BLOCK 6 AND ALSO ACCRETIONS EASTERLY OF AND ADJOINING SAID LOTS 6 AND 7 AND LYING BETWEEN THE NORTH LINE (EXTENDED) OF SAID LOT 6 AND THE SOUTH LINE (EXTENDED) OF SAID LOT 7 (EXCEPT THAT PART TAKEN FOR SHERIDAN DRIVE), IN HUNDLEY'S SUBDIVISION OF LOTS 3 TO 21 AND 33 TO 37, BOTH INCLUSIVE, IN PINE GROVE IN SECTION 21, TOWNSHIP 40 NORTH, RANGE 14 EAST OF THE THIRD PRINCIPAL MERIDIAN, (EXCEPTING THE WESTERLY 65 FEET OF SAID LOTS 6 AND 7 AND EXCEPTING ALSO THE SOUTHERLY 157 1/2 FEET OF THE EAST 105 FEET OF THE WESTERLY 170 FEET OF SAID LOTS 6 AND 7), ALL IN COOK COUNTY, ILLINOIS, WHICH SURVEY IS ATTACHED AS EXHIBIT 'B' TO THE DECLARATION OF CONDOMINIUM RECORDED AS DOCUMENT 25513348, TOGETHER WITH ITS UNDIVIDED PERCENTAGE INTEREST IN THE COMMON ELEMENTS, IN COOK COUNTY, ILLINOIS.

PARCEL C: THE EXCLUSIVE RIGHT TO THE USE OF PARKING SPACE P-47, A LIMITED COMMON ELEMENT AS DELINEATED ON THE SURVEY ATTACHED TO THE DECLARATION AFORESAID RECORDED AS DOCUMENT 25513348.

14-21-106-032-1014

33389919

DPS 049

UNOFFICIAL COPY

Property of Cook County Clerk's Office