

UNOFFICIAL COPY

STANYI (JUNIOR COMPANY)
P.O. BOX 110
Seward Street
Ripon, WI 54971

Date Time of Filing Officer
Filing Number and Filing Office)
01199814

ASSIGNEE OF SECURED PARTY
Bell Atlantic Tri Con
Leasing Corp.
95 N. Route 17 South
Paramus, NJ 07653

All equipment and fixtures of ~~STANYI (JUNIOR COMPANY)~~, Chang Duk Yoon, Hyung Jung Yoon, now owned and hereinafter acquired relating to the following described property, including without limitation the following equipment and fixtures (as more fully described in Exhibit "A" for equipment schedule) and all equipment installed on the land or in the improvements at 1246-48 North Ashland, Chicago, IL 60622 wherever located and all proceeds thereof.

- 2 ☐ Products or Collateral are also covered
- ☒ Additional sheets presented
- ☐ Filed with Office of Secretary of State of Illinois
- ☐ Debtor is a transmitting utility as defined in UCC § 9-103

Chang Duk Yoon SS
Hyung Jung Yoon
By

DEPT. OF REVENUES
187555 150A 03/17/92 11 11 00
14687 11 11 11 11 11
COOK COUNTY RECORDS

UNOFFICIAL COPY

Property of Cook County Clerk's Office

UNOFFICIAL COPY

EQUIPMENT SCHEDULE

- 11 EA1121 SPEED QUEEN TOPLOAD WASHER, SERIAL #'S:
R8214942YG, R82107460, 7462, 5535, 7480, 8474, 5556, 5554,
5534, 5533, 7482.
- 27 CL9161 SPEED QUEEN SUPERLOAD WASHERS, SERIAL #'S:
R0759038YD, R078881YD, 69, R0759488YF, 489, 490, 492, 500,
625, 497, 487, 491, 498, 606, 605, 494, 607, R0758158YB,
R0759379YE, 348, 341, 382, R0760056YH, R0759844YG, 837, 859,
845.
- 14 SPEED QUEEN SUPER 40'S, SERIAL #'S:
G0527576XM, 89, 88, 83, 74, 79, 80, 84, 85, 87, 75, 78, 77,
81.
- 25 SPEED QUEEN STACK DRYERS, SERIAL #'S:
DTCK0681169, DTCK069829, 834, 833, 832, 836, 837, 841, 828,
840, 831, 822, 845, 838, 842, 835, 825, 827, 844, 823, 830,
826, 824, DTCK0692239, 42.
- 3 5 STACK DRYERS, SERIAL #'S:

ALL ACCOUNTS RECEIVABLES

Located on the property known as 1246-48 North Ashland, Unit B.
Chicago, Illinois.

Chang Jung Yoon
Chang Jung Yoon

Hyung Jung Yoon
Hyung Jung Yoon

92122814

EXHIBIT ALEGAL DESCRIPTION OF SHOPPING CENTER

Lots 1 through 43 inclusive (except that part of said Lots 1 through 24 lying within the East 50 feet of Section 6), all in Block 1 in Bauwans and Hoffman's Subdivision of part of the East 1/2 of the Northeast 1/4 of Section 6, Township 39 North, Range 14, East of the Third Principal Meridian;

Also,
Lots 5 through 26 inclusive all in Block 2 in said Bauwans and Hoffman's Subdivision;

Also,
Lots 1 through 5 inclusive, all in Hoffman's Resubdivision of Lots 1 to 4 in Block 2 in said Bauwans and Hoffman's Subdivision;

Also,
Lot 1, Lot 2, the Southeasterly 8 feet of Lot 3, all of Lots 4 to 11, both inclusive, Lot 12 (except the Southwesterly 24 feet thereof dedicated for alley as shown by the plat of such dedication recorded in the Recorder's Office in Cook County, Illinois, book 165 of plats, page 29), Lot 13 (except the Southwesterly 24 feet of that part thereof lying Northwesterly of the Southeasterly 8 feet of said Lot 13 dedicated for alley as shown by the plat of such dedication in the Recorder's Office of Cook County, Illinois, Book 165 of plats, page 29) and all of Lots 14 to 18, both inclusive, all in Block 3 in said Bauwans and Hoffman's Subdivision;

Also,
Lots 19 and 20 in Block 3 in said Bauwans and Hoffman's Subdivision (except that part of said Lots 19 and 20 described as follows: Beginning at a point on the Southwesterly line of Lot 19, which point is 120 feet West of the West line (measured at right angles thereto) of North Ashland Avenue, as widened; thence due East perpendicular to the West line of North Ashland Avenue, as widened, a distance of 39.51 feet to a point on the Southeasterly line of Lot 20, which point is 26.23 feet Northeastly of the most Southerly corner of said Lot 20; thence Southwesterly along the Southeasterly line of Lot 20, 26.23 feet to the most Southerly corner thereof; thence Northwesterly along the Southwesterly line of Lots 20 and 19, a distance of 29.47 feet to the point of beginning);

Also,
Lot 21 in Block 3 in said Bauwans and Hoffman's Subdivision (except that part of said Lot 21 described as follows: Beginning at the most Westerly corner of Lot 21; thence Northeastly along the Northwesterly line of Lot 21, a distance of 26.23 feet; thence East along a line which is perpendicular to the West line of North Ashland Avenue, as widened, a distance of 20.49 feet to a point which is 60 feet West of the West line of North Ashland Avenue, as widened; thence South along a line which is 60 feet West of and parallel to the West line of North Ashland Avenue, as widened, a distance of 13.09 feet to the Southeasterly line of Lot 21; thence Southwesterly along the Southeasterly line of said Lot 21, a distance of 30.05 feet to the most Southerly corner of Lot 21; thence Northwesterly along the Southwesterly line of Lot 21, 24.00 feet to the point of beginning);

Also,
Lots 22 and 23 in Block 3 in said Bauwans and Hoffman's Subdivision (except that part of said Lots 22 and 23 lying within the East 50 feet of Section 6, also except that part of said Lots 22 and 23 described as follows: Beginning at a point on the Southwesterly line of Lot 23, which

3/50
1246-48
N. Ashland

95200814

UNOFFICIAL COPY

point is 60 feet West of the West line (measured at right angles thereto) of North Ashland Avenue, as widened; thence Northwesterly along the Southwesterly line of Lots 23 and 22, a distance of 26.76 feet to the most westerly corner of Lot 22; thence Northeasterly along the Northwesterly line of Lot 22, a distance of 30.05 feet to a point which is 60 feet West of the West line of North Ashland Avenue, as widened; thence South along a line which is 60 feet West of and parallel to the West line of North Ashland Avenue, as widened, a distance of 40.18 feet to the point of beginning);

Also,

Lot 24, Lot 25 (except that part of Lots 24 and 25 lying within the East 50 feet of Section 6, also except that part of Lot 2 conveyed to the City of Chicago by Quit Claim Deed recorded February 28, 1957 as Document No. 16836618 in Cook County, Illinois), and Lots 37 through 58 inclusive all in Block 1 in said Bauwans and Hoffman's Subdivision;

Also,

vacated West Evergreen Avenue between the East line of North Paulina Street and the West line of vacated North Bauwans street;

Also,

vacated North Bauwans Street between the South line of West Blackhawk Street and the West line of North Ashland Avenue, as widened;

Also,

the vacated 16 foot alley in Block 1 in said Bauwans and Hoffman's Subdivision lying South of the South line of West Blackhawk Street and North of the Northeasterly line of vacated North Bauwans Street;

Also,

the vacated 16 foot alley in Block 2 in said Bauwans and Hoffman's Subdivision lying South of the south line of West Blackhawk Street and North of the North line of vacated West Evergreen Avenue;

Also,

the vacated 16 foot alley in Block 3 in said Bauwans and Hoffman's Subdivision lying Southeast of the South line of vacated West Evergreen Avenue and Northwest of the Northwesterly line of Lot 36 in said Block 3 extended Northeasterly;

Also,

all of the vacated Northeasterly-Southwesterly 16 foot public alley as dedicated by plat recorded in the Office of the Recorder of Deeds of Cook County, Illinois, April 23, 1909, as Document No. 4363850 and being described as, that part of Lot 3 in Block 3 lying Northwesterly of a line parallel to and 8 feet Northwesterly of the Southeasterly line of said Lot 3 in Block 3 in said Bauwans and Hoffman's Subdivision;

Also,

all of the vacated 24 foot by 40 foot area dedicated for public alley by plat recorded in the Office of the Recorder of Deeds of Cook County, Illinois, August 10, 1921, as Document No. 7231459, being described as the Southwesterly 24 feet of Lots 12 and 13, except the Southeasterly 8 feet of said Lot 13 in Block 3 in said Bauwans and Hoffmans Subdivision; all in Cook County, Illinois.

93300814

1246-48
N. Ashland

UNOFFICIAL COPY

Property of Cook County Clerk's Office

EXCLUDED

EXCLUDED

EXCLUDED

EXHIBIT A
SITE PLAN

128-48
N. Ashbury

UNOFFICIAL COPY

LEASED
PREMISES

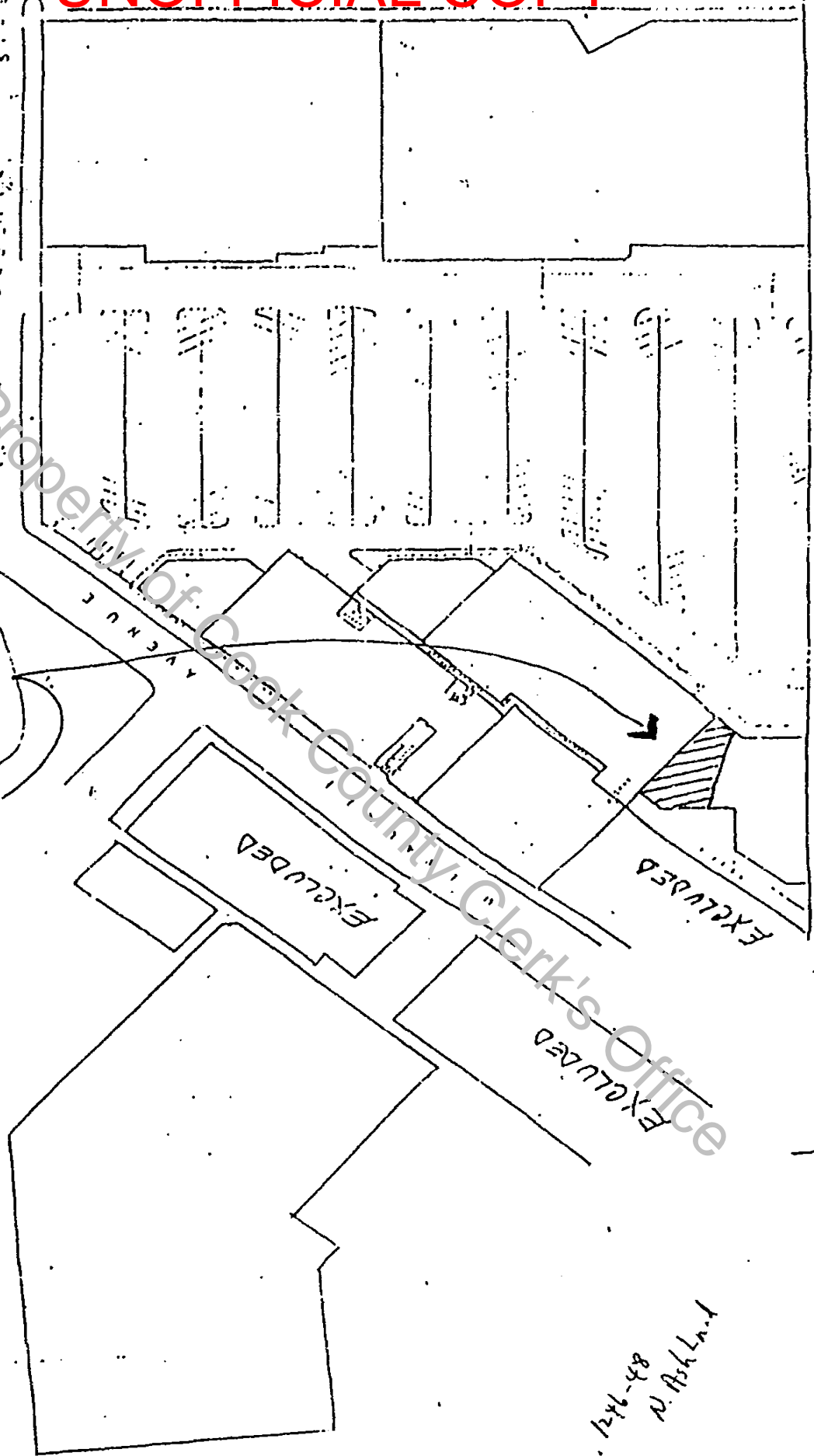

1246-48
N. Ash Ln.

EXHIBIT C
PLAN OF LEASED PREMISES