

94558221

SATISFACTION OR RELEASE OF MECHANIC LIEN

STATE OF ILLINOIS

COUNTY OF COOK

Pursuant to and in compliance with the Illinois statute relating to mechanics liens, and for valuable consideration, receipt whereof is hereby acknowledged, the undersigned, HAVEN IRON WORKS, INCORPORATED does hereby acknowledge satisfaction or release of the claim against MIDWEST STEEL, INC Ford Motor Company Chicago Stamping Plant Schuler Press Line Ford Motor Company William J. Wadd The Wilmington Trust Company, Trust #19925 Connecticut National Association State Street Bank Trust for One Thousand Two Hundred & 00/100ths (\$1,200.00) Dollars, on the following described property, to wit: Ford Motor Company/Chicago Stamping Plant/Schuler Press Line -CDM 27 Program/Ref. GC16 Addition #2 (2319-a) 1000 N. Lincoln Highway, Chicago Heights, Illinois

A/K/A ONE ATTACHED LEGAL DESCRIPTION;

A/K/A 02-32-400-005;

which claim for lien was filed in the office of the recorder of deeds of COOK County, Illinois, as mechanic's lien document No. 94373880.

IN WITNESS WHEREOF, the undersigned has signed this instrument this June 26, 1994.

HAVEN IRON WORKS, INCORPORATED

Robert Corriveau

PREPARED BY: HAVEN IRON WORKS, INCORPORATED 30308 W. Eight Mile Road Livonia, Michigan 48152

DEPT-02 FILING \$15.00
140000 TRAN 8298 06/27/94 09:34:00
95128 : C.I. * -94 -558221
COOK COUNTY RECORDER

STATE OF ILLINOIS
COUNTY OF WAYNE

I, Linda J. Anderson, a notary public in and for the county

in the aforesaid, do here by certify that Robert Corriveau personally known to me to be the same person whose name is subscribed to the foregoing instrument, appeared before me this day in person, and acknowledged that he/she signed the said instrument for the uses and purposes therein set forth.

Given under my hand and notarial seal this June 26, 1994

[Signature]
Notary Public

FOR THE PROTECTION OF THE OWNER, THIS RELEASE SHOULD BE FILED WITH THE RECORDER OF DEEDS OR THE RECORDER OF TITLES IN WHOME OFFICE THE CLAIM FOR LIEN WAS FILED.

Please forward this release to whomever you received payment from.
Steve\Release\Lien.Ral

94558221

\$5.00

Box 10

UNOFFICIAL COPY

Property of Cook County Clerk's Office

94558222

Chicago Stamping
9 4 3 5 0 2 2 1

EXHIBIT A

Part of the SE¹/₄ of Section 22, Township 21 North, Range 14, East of the Third Principal Meridian, Union Township, Cobb County Illinois, more particularly described as follows:

Beginning at a point in the East and West Centerline of Section 22, 200 feet East of the NW¹/₄ corner of SE¹/₄ of Section 22; thence South 155° 21' 10" feet along a line 100 feet East of and parallel to the North and South Centerline of Section 22, said line making an angle of 26 degrees, 40 minutes, 40 seconds with the East and West Centerline of Section 22 when turned from the East to the South to a point, said point being 1,353.34 feet North of the North right of way line of the Michigan Central R.R. Co., thence Southwesterly 100.01 feet along a straight line which makes an angle of 155 degrees, 17 minutes, 30 seconds with the last described line when turned from the North to the East of the point of intersection with a line 100 feet North and parallel to the North right of way line of the Michigan Central R.R. Co., said point being 431.57 feet East of the North and West Centerline of Section 22, measured along said parallel line; thence East a distance of 1797.23 feet along the last described parallel line, said line making an angle of 153 degrees, 17 minutes, 30 seconds with the last described line when turned from the Northwest to the East to a point in the East line of Section 22; said line making an angle of 89 degrees, 20 minutes, 00 seconds with the last described parallel line, when turned from the West to the North to the East on the West Centerline of Section 22, thence West a distance of 1743.04 feet along the East and West Centerline of Section 22, said line making an angle of 91 degrees, 31 minutes, 40 seconds with the last described line when turned from the North to West to a point 170 feet East of Northwest corner of SE¹/₄ of Section 22, said point being the point of beginning, containing a area of 84,937.8 acres, more or less.

PROPERTY OF COUNTY CLERK'S OFFICE

9-15-2001

UNOFFICIAL COPY

Property of Cook County Clerk's Office

91558222

7 4 2 5 0 2 1

INDEX

P.L. 10-00-0000-000

Property of

Section 101/1 of Section Twenty-one
North, Range Fifteen (14) East of the
Michigan Central Railroad, State Township, Cook County, Illinois,
is hereby described as follows:

Beginning at a point on the East and West corners of
Section Twenty-two (22), North Hundred Feet (100') east of the north-
west corner of Section Twenty (20) of Section Twenty-one (21);
thence a distance of Two Thousand Three Hundred Forty-two and
one-half (2,342.5') along a line three hundred
and thirty (330) feet to the North and South corners of
Section Twenty (20), east (45) degrees and angle of Elevation (10)
degrees, distance (100'), then south (40') with the East and
West corners of said Section Twenty (20), then north from the
East corner of said Section Twenty (20) a distance of Two Hundred
and Sixty (260) feet to a point, said point being One Hundred Two Hundred
and Sixty (260) feet North and Sixty (60) feet East of the
Northwest corner of the Michigan Central Railroad, thence
a distance of Seven Hundred Eighty-five and one-half (785.5) feet
along a straight line which makes an angle of
Eighty-five (85) degrees distance (100'), then
south (100') with the line described line then north from the north
corner of said Section Twenty (20) with a line Seven Hundred Feet
to a point, said point being North Hundred Feet
East of the North and West corners of the
Michigan Central Railroad, said point being North Hundred Feet
East of the North and

91558224

UNOFFICIAL COPY

Property of Cook County Clerk's Office

01111111

Chicago Trust-Stamping Process

TABLE I

North-south line of Section Twenty-two (22), as measured along said parallel line; thence east a distance of One Thousand Seven Hundred Twenty-seven and Four-tenths One Hundredths Feet (1,727.27') along the last described parallel line, said line making an angle of One Hundred Thirty-three (133) degrees, Twenty-seven minutes (27'), Thirty seconds (30") with the last described line when started from the northwest to the east, to a point in the east line of Section Twenty-two (22); thence north a distance of One Thousand Nine Hundred Eight and Five One Hundredths Feet (1,908.05') along the east line of Section Twenty-two (22), said line making an angle of Eighty-nine (89) degrees, twenty minutes (20') or seconds with the last described parallel line, when turned from the west to the west to the east and west continuation of Section Twenty-two (22); thence west a distance of Two Thousand Three Hundred Forty-three and Fifty-four One Hundredths Feet (2,343.54') along the east and west continuation of Section Twenty-two (22), said line making an angle of Ninety (90) degrees, Twenty-one minutes (21') Thirty seconds (30") with the last described line when turned from the east to the west to a point Three Hundred Feet (300') west of the northeast corner of the northeast corner (NE1/4) of Section Twenty-two (22), said point being the point of beginning, containing an acre of 66.2277 acres, more or less.

TABLE II

Part of the southeast quarter (SE1/4) of Section Twenty-two (22), Township Thirty-five (35) North, Range Fourteen (14) East of the

94558222

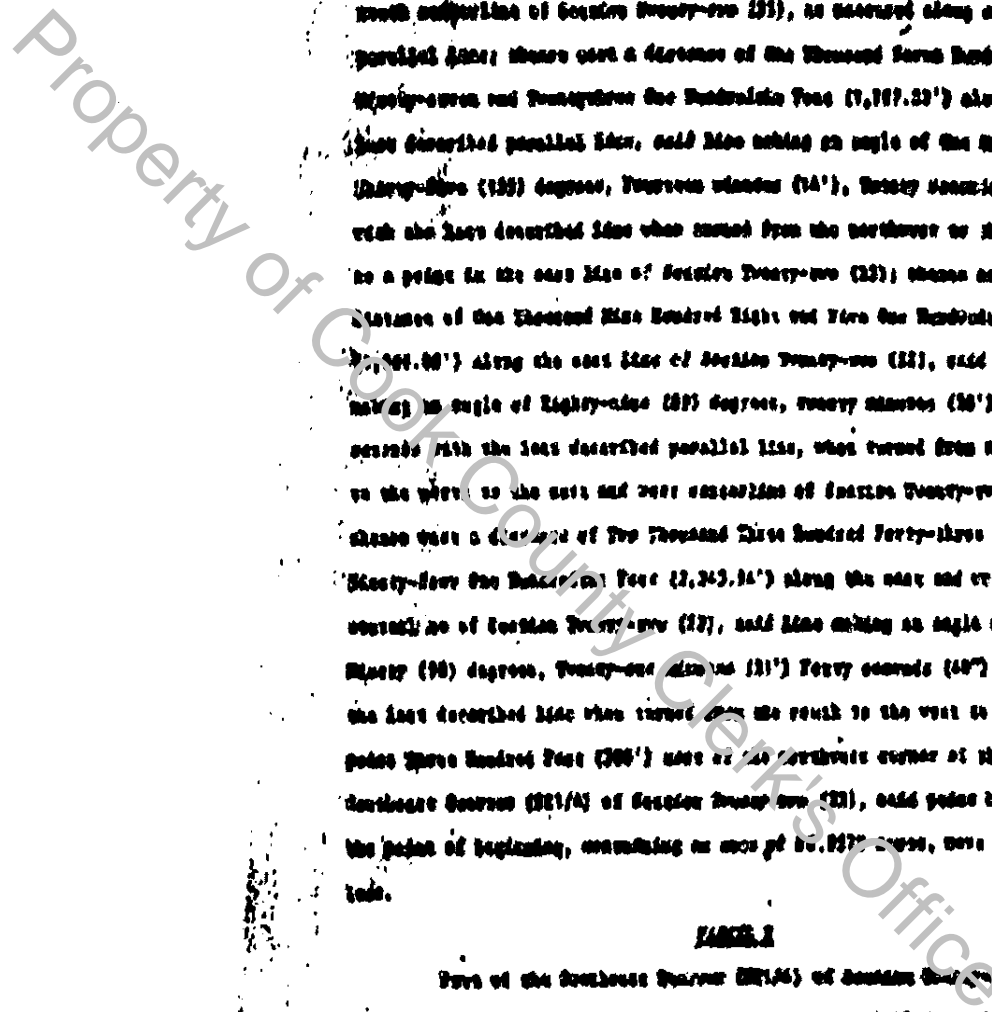

UNOFFICIAL COPY

Property of Cook County Clerk's Office

91558204

9 4 3 5 0 1

City Description
Michigan Dept. No. 1881-2
(Michigan State-Planning Division)

TABLE

Property

Section Twenty-one, Town Branch, Cook County, Illinois,
as approximately described as follows:

Beginning on a point in the East and West corners of
Section Twenty-one (21), Three Hundred Feet (300') East of the southeast
corner of the Township Square (SW/4) of Section Twenty-one (21);
and South a distance of Six Hundred Three Hundred Forty-two and
Twenty-one One Hundredths Feet (1,342.21') along a line Three Hundred
Feet (300') East of and parallel to the North and South corners of
Section Twenty-one (21), said line making an angle of Eighty-two (82)
degrees Forty-one (41) and Twenty (20) with the East and
West corners of said Section Twenty-one (21), then curved from the
East to the South, to a point, said point being One Thousand Two Hundred
Eighty-three and Fourteen One Hundredths Feet (1,283.14') West of the
North right-of-way line of the Michigan Central Railroad Company, thence
Southeast a distance of Seven Hundred Eighty-two and Fifty-one One
Hundredths Feet (782.51') along a straight line which makes an angle of
Sixty-three (63) degrees Twenty (20) and Twenty (20) with the
South and West corners of said Section Twenty-one (21), then curved from the
South to the East to the point of intersection with a line Seven Hundred Feet
(700') West of and parallel to the North right-of-way line of the
Michigan Central Railroad Company, said curve being Eight Hundred Fifty-
three and Fourteen One Hundredths Feet (853.14') East of the North and
South corners of Section Twenty-one (21), as measured along said
parallel line; thence East a distance of One Thousand Seven Hundred
Twenty-seven and Twenty-one One Hundredths Feet (1,727.21') along the East

91550221

UNOFFICIAL COPY

93550022

Property of Cook County Clerk's Office

9 4 5 0 2 1

9 2 7 0 1 2 1 2 1 2 1
Michigan State Co. 1991-2
Chicago Plant-Shipping Division

Page 6

REELS

Property of

... parallel line, said line ending on angle of the ...
... (11) degrees twenty minutes (11') ...
... the last described line when turned to the ...
... in a line to the East line of Section Twenty-two (22) ...
... distance of Seven Hundred Four (704) along the east line of Section
Twenty-two (22), said line ending on angle of Ninety (90) degrees forty
... (40') or accords with the last described parallel line when
... from the west to the east to the north right-of-way line of the
Michigan General Railroad Company; thence west along the north right-of-
way line (1) to Michigan General Railroad Company; said line ending on
angle of Eighty-nine (89) degrees twenty minutes (20') or accords with
the east line of Section Twenty-two (22), that turned from the north to
a west, a distance of Two Hundred Two (202) to a point; thence
north along a line Two Hundred Two (202) west of and parallel to the
east line of Section Twenty-two (22), said parallel line ending on angle
of Ninety (90) degrees forty minutes (40') or accords with the last
described line when turned from the east to the north, a distance of Two
Hundred Fifty Two (252) to a point; thence west, a distance of Two
Hundred Fifty-two and Ninety-nine One Hundred (2,001.99) along
a line One Hundred Fifty Two (152) north of and parallel to the north
right-of-way line of the Michigan General Railroad Company; said parallel
line ending on angle of Ninety (90) degrees forty minutes (40') or
accords with the last described line when turned from the north to the
west to the point of intersection with a line Two Hundred Two (202)
west of and parallel to the north and south centerline of Section

945EB22

3 11 1991

UNOFFICIAL COPY

Property of Cook County Clerk's Office

1971-8
Final Survey Report

NOTES

... a distance of one hundred feet (100') along said
 ... the boundary line making an angle of thirty (30) degrees
 ... (15') ... (10') with the line described
 ... to the north, to a point on the the line
 ... Section Twenty-one (21), thence east along the
 ... of Section Twenty-one (21) said corner
 ... of thirty-nine (39) degrees forty-nine (49)
 ... (10') ... the line described line then turned from the
 ... of one hundred feet (100') to the point of
 ... as one of 66,1001 acres, more or less.

... the boundaries described parcels of land
 ... of land situated, 1924 and being in Section 22,
 ... 14 East, Cook County, Illinois, have partic-
 ... follows:

... feet (30') of the southeast corner of Section 22,
 ... East of the Third Principal Meridian, lying
 ... line of the Michigan Central Railroad,
 ... more or less.

... feet (20') of the West 200 feet (200'),
 ... of the Southeast Quarter of Section 22, Town-
 ... East of the Third Principal Meridian, containing
 ... more or less.

Property of Cook County Clerk's Office

9 4 5 8 2 1

UNOFFICIAL COPY

Property of Cook County Clerk's Office