

UNOFFICIAL COPY

94678537 4 6 7 9 5 3 7

94678537

ASSIGNMENT AND ASSUMPTION OF LEASES

4500 KOLIN LIMITED PARTNERSHIP, an Illinois limited partnership (the "Grantor"), does hereby sell, assign, transfer and convey onto LaSalle National Trust, N.A., not personally, but solely as Trustee of Trust No. 118946 dated July 19, 1994 ("Grantee"), the lessor's interest under the leases specified in the rent roll attached hereto as Exhibit A (the "Leases").

Date: July 27, 1994

GRANTOR:

NEAR NORTH NATIONAL TITLE
222 N. LA SALLE CORP.
CHICAGO, IL 60601

4500 KOLIN LIMITED PARTNERSHIP, an Illinois limited partnership

By: 4500 KOLIN CORP., an Illinois corporation, its sole general partner

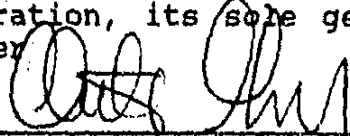
By: 
Name: Keith M. Giles
Title: President

DEPT-01 RECORDING \$41.50
T#1111 TRAN 6129 08/02/94 11:01:00
#9376 CG *-94-678537
COOK COUNTY RECORDER

ACCEPTANCE AND ASSUMPTION

The undersigned, LaSalle National Trust, N.A., not personally, but solely as Trustee under Trust No. 118946 pursuant to a certain Trust Agreement dated July 19, 1994, hereby accepts the foregoing assignment and, subject to any exculpatory clause set forth below, assumes and covenants and agrees to perform all of the Grantor's obligations under the Leases.

DATED: July 27, 1994.

LASALLE NATIONAL TRUST, N.A., not personally, but solely as Trustee as aforesaid
(Exculpatory Clause Permitted)

By: 
Name: Corinne Bek
Title: Vice President

This instrument is executed by LaSALLE NATIONAL TRUST, N.A., not personally but solely as Trustee, as aforesaid, in the exercise of the power and authority conferred upon and vested in it as such Trustee. All its terms, provisions, covenants, conditions and obligations as set forth by LaSALLE NATIONAL TRUST, N.A. shall be deemed as intended, as interpreted, and not intended to be altered, modified, amended, varied, waived, or otherwise changed in any way by any act or omission of any person, and no personal liability shall be accepted or be enforceable against LaSALLE NATIONAL TRUST, N.A. by virtue of any of the terms, provisions, covenants, conditions and/or statements contained in this instrument.

E 116923 / 1994/458
Cook Co. Ill.

94678537

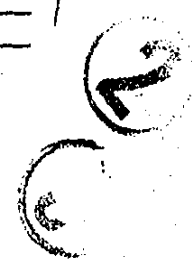

UNOFFICIAL COPY

Property of Cook County Clerk's Office

UNOFFICIAL COPY

9 4 6 5 5 7

GUARANTY OF ASSUMPTION AGREEMENT

The undersigned, being the sole beneficiaries of the Grantee, hereby guarantee to Grantor the performance of the Grantee's obligations under the Leases, as assumed by this instrument.

DATED: July 27, 1994.

R-5, INC., an Illinois corporation

By: *George J. Renaldi, Jr.*
Name: George J. Renaldi, Jr.
Title: President

GEORGE J. RENALDI, JR.,
Revocable Trust, dated
November 11, 1983

By: *George J. Renaldi*
Name: George J. Renaldi
Title: Trustee

Property of Cook County Clerk's Office

UNOFFICIAL COPY

Property of Cook County Clerk's Office

UNOFFICIAL COPY

9 4 6 7 8 5 3 7

EXHIBIT A

RENT ROLL AS OF 6/27/94

TENANT	SF	TERM	MONTHLY RENT	SECURITY DEPOSIT	PREPAID RENT
USG	49,131	3/1/92- 2/28/97 (plus option period)	\$11,970.25 Thru 8/31/94 \$13,765.79 9/1/94- 2/28/97	\$25,000 To be returned 9/1/94	\$0
Morningstar Lamp Co.	24,000	Month to month, thru 7/31/94	\$4,250	\$4,250	\$0
Combined Warehouse	Currently 75,000	Month to month with verbal 90 day cancellation but without executed lease making this adjustment	\$14,062	\$10,000	\$0
Consolidation Services Int'l	Five Trailer Parking Spots	Lease Expired, operating on verbal understanding	\$200	\$200	\$0
Ted's Truck and Trailer	Rear vacant triangular parcel	Month to month, amount and site verbally reduced	\$400	\$1,000	\$0

94678537

UNOFFICIAL COPY

Property of Cook County Clerk's Office

EXHIBIT A

LEGAL DESCRIPTION

DISTANCE OF 151.80 FEET MORE OR LESS TO A POINT OF CURVATURE
 FEET SOUTH OF SAID EAST AND WEST CENTER LINE AND 680.00
 NORTH AND 500.00 FEET WEST OF SAID CENTER LINE; THE CURVE CONTINUING NORTHWEST
 CONVEX TO THE EAST HAVING A RADIUS OF 750.49 FEET
 65.93 FEET NORTH OF SAID CENTER LINE TO A POINT 611.96 FEET SOUTH
 CENTER LINE AND 39.85 FEET WEST OF SAID NORTH AND SOUTH
 SOUTHEASTERLY CURVE TO THE SOUTH WEST
 310.62 FEET AN ARC DISTANCE OF 151.80 FEET MORE OR LESS
 PARALLEL TO SAID EAST AND WEST CENTER LINE AND
 POINT BEING 500.00 FEET WEST OF SAID NORTH AND SOUTH CENTER
 ALONG THE LAST DESCRIBED PARALLEL LINE TO A POINT IN
 458.07 FEET SOUTH OF SAID NORTH AND SOUTH CENTER LINE; THE
 LAST DESCRIBED PARALLEL LINE BEING THE PLACE OF BEGINNING
 ILLINOIS.

PARCEL 3: PART OF LOT 'B' OF THE CIRCUIT COURT IN AND
 1/2 AND THAT PART OF THE NORTHWEST 1/4 LYING SOUTH
 MICHIGAN CANAL RESERVE OF SECTION 31 TOWNSHIP 31 NORTH
 THIRD PRINCIPAL MERIDIAN, IN COOK COUNTY, ILLINOIS AND
 SAID CIRCUIT COURT PARTITION RECORDED IN THE OFFICE OF
 COOK COUNTY, ILLINOIS IN BOOK 67 OF MAPS PAGE 44 OF APRIL 2
 NO. 2900629 AND DESCRIBED AS FOLLOWS:

BEGINNING AT THE INTERSECTION OF THE SOUTH LINE OF
 PRIVATE STREET AND A LINE PARALLEL TO AND 458.07 FEET WEST
 SOUTH CENTER LINE OF SAID SECTION 31, SAID PARALLEL LINE
 BOUNDARY LINE OF THE LAND CONVEYED BY THE FIRST NATIONAL
 THE THEN TRUSTEES OF THE CENTRAL MANUFACTURING DISTRICT OF
 7, 1947 AND RECORDED IN THE RECORDER'S OFFICE OF COOK
 FEBRUARY 6, 1947 IN BOOK 41947 AT PAGE 150 AS DOCUMENT
 SOUTH ALONG THE LAST DESCRIBED PARALLEL LINE TO ITS INTERSECTION
 PARALLEL TO SAID EAST AND WEST CENTER LINE OF THE EAST AND WEST
 SECTION 31; THENCE WEST ALONG THE LAST DESCRIBED PARALLEL
 594.24 FEET WEST OF SAID NORTH AND SOUTH CENTER LINE OF
 NORTHWESTERLY ALONG A CURVE CONVEX TO THE SOUTH WEST,
 310.62 FEET AN ARC DISTANCE OF 151.80 FEET, MORE OR
 1,611.96 FEET SOUTH OF SAID EAST AND WEST CENTER LINE OF
 FEET WEST OF SAID NORTH AND SOUTH CENTER LINE OF SAID
 MENTIONED COURSES BEING THE NORTHERLY AND SOUTHERLY
 THIS POINT OF THE SAID LAND CONVEYED BY THE FIRST NATIONAL
 THE THEN TRUSTEES OF CENTRAL MANUFACTURING DISTRICT OF
 1947 AND RECORDED IN THE RECORDERS OFFICE OF COOK COUNTY
 FEBRUARY 6, 1947 IN BOOK 41948 AT PAGE 150 AS DOCUMENT
 CONTINUING NORTHWESTERLY ALONG SAID CURVE, CONVEX TO THE
 RADIUS OF 310.62 FEET AN ARC DISTANCE OF 267.89 FEET MORE

UNOFFICIAL COPY

Property of Cook County Clerk's Office

EXHIBIT A

94678537

LEGAL DESCRIPTION:

INTERSECTION OF THE WESTERLY BOUNDARY LINE, AT THIS POINT, OF PARCELS OF LAND CONVEYED BY THE CHICAGO RIVER AND INDIANA RAILROAD COMPANY TO THE NATIONAL BANK OF CHICAGO, BY DEED DATED MARCH 6, 1951, AND RECORDED IN THE RECORDER'S OFFICE OF SAID COOK COUNTY, ILLINOIS ON MARCH 10, 1951, IN BOOK 5556 AT PAGE 456 DOCUMENT NO. 55337, SAID POINT OF INTERSECTION BEING 1,405.38 FEET SOUTH OF SAID EAST AND WEST CENTER LINE OF SECTION 3 AS LAST DESCRIBED TO ITS INTERSECTION WITH THE SOUTH LINE OF WEST 45TH STREET, THENCE EAST ALONG THE SOUTH LINE OF WEST 45TH STREET TO THE POINT OF INTERSECTION, IN COOK COUNTY, ILLINOIS.

THE FOREGOING DESCRIPTIONS ARE SET FORTH ON THE FOLLOWING DEFINITIVE

WEST 45TH STREET (A PRIVATE STRIP) IS DEFINED AS A STRIP OF LAND BEING IN LOT 15 OF SUBDIVISION RECORDED ON APRIL 27, 1887 IN BOOK 1 OF PLAT PAGE 44 AS SHOWN THEREIN NO. 2530-1 WHICH IS 74 FEET IN WIDTH EXTENDING WESTERLY FROM THE WEST LINE OF SAID KOLIN AVENUE EXTENDED NORTH TO THE WEST LINE OF SAID KOLIN AVENUE BEING 236.93 FEET EAST OF AND PARALLEL TO THE NORTH AND SOUTH CENTER LINE OF SECTION 3. TO THE WESTERLY BOUNDARY LINE (WHERE SAME CROSSES THE STRIP) OF A PARCEL OF LAND CONVEYED TO THE CHICAGO RIVER AND INDIANA RAILROAD COMPANY TO THE FIRST NATIONAL BANK OF CHICAGO, BY DEED DATED MARCH 6, 1951 AND RECORDED IN THE RECORDER'S OFFICE OF COOK COUNTY, ILLINOIS ON MARCH 10, 1951 IN BOOK 5556 AT PAGE 456 DOCUMENT NO. 55337. THE SOUTH LINE OF SAID STRIP IS A STRAIGHT LINE PARALLEL TO AND 1,364.33 FEET SOUTH OF THE EAST AND WEST CENTER LINE OF SECTION 3. THE NORTH LINE OF SAID STRIP IS A STRAIGHT LINE PARALLEL TO AND 6.00 FEET NORTH OF THE SOUTH LINE OF SAID STRIP.

THE EAST AND WEST CENTER LINE OF SAID SECTION 3 IS DEFINED AS A STRAIGHT LINE DRAWN FROM A POINT ON THE EAST LINE OF SAID SECTION 3 MEASURED 157.16 FEET SOUTH OF THE NORTH EAST CORNER OF SAID SECTION 3 AND MEASURED 1,669.24 FEET NORTH FROM THE SOUTH EAST CORNER OF SAID SECTION 3, TO A POINT ON THE WEST LINE OF SAID SECTION 3 MEASURED 1,698.77 FEET SOUTH FROM THE NORTH WEST CORNER OF SAID SECTION 3 AND MEASURED 2,661.10 FEET NORTH OF THE SOUTH WEST CORNER OF SAID SECTION 3.

THE NORTH AND SOUTH CENTER LINE OF SAID SECTION 3 IS DEFINED AS A STRAIGHT LINE DRAWN FROM A POINT ON THE NORTH LINE OF SAID SECTION 3 MEASURED 1,560 FEET WEST FROM THE NORTH EAST CORNER OF SAID SECTION 3 AND MEASURED 2,642.1 FEET EAST FROM THE NORTH WEST CORNER OF SAID SECTION 3 TO A POINT ON THE SOUTH LINE OF SAID SECTION 3 MEASURED 2,669.3 FEET SOUTH FROM THE SOUTH EAST CORNER OF SAID SECTION 3 AND MEASURED 2,668.04 FEET EAST FROM THE EAST FROM THE SOUTH WEST CORNER OF SAID SECTION 3, ALL IN COOK COUNTY, ILLINOIS.

UNOFFICIAL COPY

Property of Cook County Clerk's Office

UNOFFICIAL COPY

Exhibit A

Legal Description

Property Address 3500 South 73rd Avenue
Chicago, Illinois

P.I.N. 096 and 1 400 188

94678537

Property of Cook County Clerk's Office

1000
1000
1000

UNOFFICIAL COPY

Property of Cook County Clerk's Office

EXHIBIT B

94678537

LEGAL DESCRIPTION

PARCEL 1: THAT PART OF LOT 'B' OF THE CIRCUIT COURT PARCEL 10 THE SOUTH
1/2 AND THE NORTH WEST 1/4 LYING SOUTH OF THE ILLINOIS AND MICHIGAN
CANAL RESERVE OF SECTION 3, TOWNSHIP 36 NORTH, RANGE 13 EAST OF THE THIRD
PRINCIPAL MERIDIAN ACCORDING TO THE PLAT OF SAID CIRCUIT COURT PARTITION
RECORDED IN OFFICE OF RECORDS OF COOK COUNTY, ILLINOIS ON APRIL 19, 1897 IN
BOOK 67 OF PLATS PAGE 44 AS DOCUMENT NO. 2530529, BEING DESCRIBED AS FOLLOWS:

BEGINNING AT A POINT ON THE SOUTH LINE OF WEST 45TH STREET (A PRIVATE STREET)
SAID SOUTH LINE OF WEST 45TH STREET BEING 1,366.32 FEET SOUTH OF AND PARALLEL
TO THE EAST AND WEST CENTER LINE OF SECTION 3 HEREINAFTER DEFINED SAID POINT
BEING 1.93 FEET EAST OF THE NORTH AND SOUTH CENTER LINE OF SECTION
(HEREINAFTER DEFINED); THENCE EAST ALONG SAID SOUTH LINE OF WEST 45TH STREET
TO A POINT ON THE WEST LINE OF WEST KOLIN AVENUE (PRIVATE STREET) SAID
WEST LINE BEING 230.93 FEET EAST OF AND PARALLEL TO SAID NORTH AND SOUTH
CENTER LINE OF SECTION 3; THENCE SOUTH ALONG SAID WEST LINE OF WEST KOLIN
AVENUE TO A POINT IN A LINE 1,644.22 FEET SOUTH OF AND PARALLEL TO SAID EAST
AND WEST CENTER LINE OF SECTION 3; THENCE WEST ALONG SAID DESCRIBED
PARALLEL LINE TO A POINT 201.07 FEET WEST OF THE SAID NORTH AND SOUTH CENTER
LINE OF SECTION 3; THENCE NORTHEASTERLY ALONG A STRAIGHT LINE TO A POINT IN
A LINE 1.93 FEET EAST OF AND PARALLEL TO SAID NORTH AND SOUTH CENTER LINE OF
SECTION 3, SAID POINT BEING 1,600.32 FEET SOUTH OF SAID EAST AND WEST CENTER
LINE; THENCE SOUTH ALONG LAST DESCRIBED PARALLEL LINE 177.9 FEET SOUTH OF AND
TO THE POINT OF BEGINNING, IN COOK COUNTY, ILLINOIS.

PARCEL 2: THAT PART OF LOT 'B' OF CIRCUIT COURT PARCEL 10 THE SOUTH 1/2
AND THAT PART OF THE NORTH WEST 1/4 LYING SOUTH OF THE ILLINOIS AND MICHIGAN
CANAL RESERVE OF SECTION 3, TOWNSHIP 36 NORTH, RANGE 13 EAST OF THE THIRD
PRINCIPAL MERIDIAN, ACCORDING TO THE PLAT OF SAID CIRCUIT COURT PARTITION
RECORDED IN OFFICE OF RECORDS OF COOK COUNTY, ILLINOIS ON APRIL 19, 1897 IN
BOOK 67 OF PLATS PAGE 44 AS DOCUMENT NO. 2530529 BEING DESCRIBED AS FOLLOWS:

BEGINNING AT A POINT ON THE SOUTH LINE OF WEST 45TH STREET (A PRIVATE STREET)
SAID SOUTH LINE OF WEST 45TH STREET BEING 1,366.32 FEET SOUTH OF AND PARALLEL
TO EAST AND WEST CENTER LINE OF SECTION 3 SAID POINT BEING 1.93 FEET EAST
OF THE NORTH AND SOUTH CENTER LINE OF SECTION 3; THENCE EAST ALONG SAID
LINE OF WEST 45TH STREET TO A POINT IN A LINE PARALLEL TO AND 1.93 FEET EAST
OF SAID NORTH AND SOUTH CENTER LINE OF SECTION 3; THENCE SOUTH ALONG THE LAST
DESCRIBED PARALLEL LINE TO A POINT 1,644.22 FEET SOUTH OF SAID EAST AND WEST
CENTER LINE OF SECTION 3; THENCE SOUTHWESTERLY TO A POINT IN A LINE 1,666.32
FEET SOUTH OF AND PARALLEL TO SAID EAST AND WEST CENTER LINE OF SECTION 3;
SAID POINT BEING 201.07 FEET WEST OF SAID NORTH AND SOUTH CENTER LINE OF
SECTION 3; THENCE WEST ALONG LAST DESCRIBED PARALLEL LINE TO A POINT OF CURVE
552.97 FEET WEST OF SAID NORTH AND SOUTH CENTER LINE; THENCE NORTHWESTERLY
ALONG A CURVE CONVEX TO THE SOUTH WEST HAVING A RADIUS OF 326.85 FEET, AN A

UNOFFICIAL COPY

Property of Cook County Clerk's Office

UNOFFICIAL COPY

EXHIBIT A

94678537

LEGAL DESCRIPTION:

DISTANCE OF 1... POINT MORE OR LESS TO A POINT OF COMPOUND CURVE OF 1,540.00 FEET SOUTH OF SAID EAST AND WEST CENTER LINE AND 680.53 FEET WEST OF SAID NORTH AND SOUTH CENTER LINE; THEN CONTINUING NORTHWESTERLY ALONG A CURVE CONVEX TO THE SOUTH WEST HAVING A RADIUS OF 751.49 FEET AN ARC DISTANCE OF 65.93 FEET MORE OR LESS TO A POINT 1,611.96 FEET SOUTH OF SAID EAST AND WEST CENTER LINE AND 139.00 FEET WEST OF SAID NORTH AND SOUTH CENTER LINE; THEN SOUTHEASTERLY ALONG A CURVED CONVEX TO THE SOUTH WEST HAVING A RADIUS OF 310.62 FEET, AN ARC DISTANCE OF 151.80 FEET MORE OR LESS TO A POINT IN A LINE PARALLEL TO AND 1,648.32 FEET SOUTH OF SAID EAST AND WEST CENTER LINE SAID POINT BEING 594.04 FEET WEST OF SAID NORTH AND SOUTH CENTER LINE; THENCE EAST ALONG THE LAST DESCRIBED PARALLEL LINE TO A POINT IN A LINE PARALLEL TO AND 458.07 FEET WEST OF SAID NORTH AND SOUTH CENTER LINE; THENCE NORTH ALONG THE LAST DESCRIBED PARALLEL LINE TO THE PLACE OF BEGINNING, IN COOK COUNTY, ILLINOIS.

PARCEL 3: THAT PART OF LOT 'B' IN THE CIRCUIT COURT PARTITION OF THE SOUTH 1/4 AND THAT PART OF THE NORTH WEST 1/4 LYING SOUTH OF THE ILLINOIS AND MICHIGAN CANAL RESERVE OF SECTION 3, TOWNSHIP 33 NORTH, RANGE 15 EAST OF THE THIRD PRINCIPAL MERIDIAN, IN COOK COUNTY, ILLINOIS ACCORDING TO THE PLAT OF SAID CIRCUIT COURT PARTITION RECORDED IN THE OFFICE OF THE RECORDER OF COOK COUNTY, ILLINOIS IN BOOK 67 OF PLATS PAGE 42 ON APRIL 29, 1887 AS DOCUMENT NO. 251000, BOUNDARY AND DESCRIBED AS FOLLOWS:

BEGINNING AT THE INTERSECTION OF THE SOUTH END OF WEST 48TH STREET AND PRIVATE STREET AND A LINE PARALLEL TO AND 458.07 FEET WEST OF THE NORTH AND SOUTH CENTER LINE OF SAID SECTION 3, SAID PARALLEL LINE BEING THE WESTERLY BOUNDARY LINE OF THE LAND CONVEYED BY THE FIRST NATIONAL BANK OF CHICAGO TO THE THEN TRUSTEES OF THE CENTRAL MANUFACTURING DISTRICT BY DEED DATED JANUARY 7, 1947 AND RECORDED IN THE RECORDER'S OFFICE OF COOK COUNTY, ILLINOIS ON FEBRUARY 6, 1947 IN BOOK 41948 AT PAGE 150 AS DOCUMENT NO. 13990515; THENCE SOUTH ALONG THE LAST DESCRIBED PARALLEL LINE TO ITS INTERSECTION WITH A LINE PARALLEL TO AND 1,648.32 FEET SOUTH OF THE EAST AND WEST CENTER LINE OF SAID SECTION 3; THENCE WEST ALONG THE LAST DESCRIBED PARALLEL LINE TO A POINT 594.04 FEET WEST OF SAID NORTH AND SOUTH CENTER LINE OF SECTION 3; THENCE NORTHWESTERLY ALONG A CURVE CONVEX TO THE SOUTH WEST HAVING A RADIUS OF 310.62 FEET, AN ARC DISTANCE OF 151.80 FEET MORE OR LESS TO A POINT 1,611.96 FEET SOUTH OF SAID EAST AND WEST CENTER LINE OF SECTION 3 AND 751.49 FEET WEST OF SAID NORTH AND SOUTH CENTER LINES OF SECTION 3, THE TWO LAST MENTIONED COURSES BEING THE NORTHERLY AND NORTHEASTERLY BOUNDARY LINE OF THIS POINT OF THE SAID LAND CONVEYED BY THE FIRST NATIONAL BANK OF CHICAGO TO THE THEN TRUSTEES OF CENTRAL MANUFACTURING DISTRICT BY DEED DATED JANUARY 7, 1947 AND RECORDED IN THE RECORDERS OFFICE OF COOK COUNTY, ILLINOIS, ON FEBRUARY 6, 1947 IN BOOK 41948 AT PAGE 150 AS DOCUMENT NO. 13990515; THEN CONTINUING NORTHWESTERLY ALONG SAID CURVE, CONVEX TO THE SOUTH WEST HAVING A RADIUS OF 310.62 FEET AN ARC DISTANCE OF 267.89 FEET MORE OR LESS TO ITS

UNOFFICIAL COPY

Property of Cook County Clerk's Office

EXHIBIT A

94678537

LEGAL DESCRIPTION:

INTERSECTION WITH THE WESTERLY BOUNDARY LINE, AT THIS POINT, OF THE PARCEL OF LAND CONVEYED BY THE CHICAGO RIVER AND INDIANA RAILROAD COMPANY TO THE FIRST NATIONAL BANK OF CHICAGO, BY DEED DATED MARCH 6, 1951 AND RECORDED IN THE RECORDER'S OFFICE OF COOK COUNTY, ILLINOIS ON MARCH 8, 1951, IN BOOK 4655 AT PAGE 458 AS DOCUMENT NO. 15026337, SAID POINT OF INTERSECTION BEING 1,366.32 FEET WEST OF SAID EAST AND WEST CENTER LINE OF SECTION 3; THEN WESTERLY ALONG SAID DESCRIBED LINE TO ITS INTERSECTION WITH THE SOUTH LINE OF SAID SECTION 3; THEN EAST ALONG THE SOUTH LINE OF SAID SECTION 3 TO THE POINT OF INTERSECTION WITH THE WESTERLY BOUNDARY LINE OF SAID SECTION 3, ALL IN COOK COUNTY, ILLINOIS.

THE FOLLOWING DESCRIPTIONS ARE BASED ON THE FOLLOWING DEFINITIONS:

66' WIDTH STRIP (A PRIVATE STREET) IS DEFINED AS A STRIP OF LAND 66 FEET WIDE OF THE SUBDIVISION RECORDED ON APRIL 12, 1951 IN BOOK 4655 AT PAGE 44 AS DOCUMENT NO. 2530529, WHICH IS 66 FEET IN WIDTH, EXTENDING WESTERLY FROM THE WEST LINE OF SOUTH MOLIN AVENUE EXTENDED NORTHERLY (SAID WEST LINE OF SOUTH MOLIN AVENUE BEING 236.93 FEET EAST OF AND PARALLEL TO THE NORTH AND SOUTH CENTER LINE OF SECTION 3), TO THE WESTERLY BOUNDARY LINE (WHERE SAME EXTENDS ACROSS THE 66 FOOT STRIP) OF A PARCEL OF LAND CONVEYED BY THE CHICAGO RIVER AND INDIANA RAILROAD COMPANY TO THE FIRST NATIONAL BANK OF CHICAGO, BY DEED DATED MARCH 6, 1951 AND RECORDED IN THE RECORDER'S OFFICE OF COOK COUNTY, ILLINOIS ON MARCH 8, 1951 IN BOOK 4655 AT PAGE 458 AS DOCUMENT NO. 15026337, THE SOUTH LINE OF SAID STRIP IS A STRAIGHT LINE PARALLEL TO AND 1,366.32 FEET SOUTH OF THE EAST AND WEST CENTER LINE OF SECTION 3; THE NORTH LINE OF SAID STRIP IS A STRAIGHT LINE PARALLEL TO AND 16.00 FEET NORTH OF THE SOUTH LINE OF SAID STRIP;

THE EAST AND WEST CENTER LINE OF SAID SECTION 3 IS DEFINED AS A STRAIGHT LINE DRAWN FROM A POINT ON THE EAST LINE OF SAID SECTION 3 MEASURED 2,597.19 FEET SOUTH OF THE NORTH EAST CORNER OF SAID SECTION 3 AND MEASURED 2,669.84 FEET NORTH FROM THE SOUTH EAST CORNER OF SAID SECTION 3 TO A POINT ON THE WEST LINE OF SAID SECTION 3 MEASURED 2,598.77 FEET SOUTH FROM THE NORTH WEST CORNER OF SAID SECTION 3 AND MEASURED 2,661.1 FEET NORTH OF THE SOUTH WEST CORNER OF SAID SECTION 3;

THE NORTH AND SOUTH CENTER LINE OF SAID SECTION 3 IS DEFINED AS A STRAIGHT LINE DRAWN FROM A POINT ON THE NORTH LINE OF SAID SECTION 3 MEASURED 2,669.37 FEET WEST FROM THE NORTH EAST CORNER OF SAID SECTION 3 AND MEASURED 2,642.0 FEET EAST FROM THE NORTH WEST CORNER OF SAID SECTION 3 TO A POINT ON THE SOUTH LINE OF SAID SECTION 3 MEASURED 2,669.37 FEET WEST FROM THE SOUTH EAST CORNER OF SAID SECTION 3 AND MEASURED 2,668.04 FEET EAST FROM THE EAST FROM THE SOUTH WEST CORNER OF SAID SECTION 3, ALL IN COOK COUNTY, ILLINOIS.

UNOFFICIAL COPY

Property of Cook County Clerk's Office

EXHIBIT A

94678537

LEGAL DESCRIPTION

PARCEL 1: THAT PART OF LOT 'B' IN THE CIRCUIT COURT PARTITION OF THE SOUTH 1/2 AND THAT PART OF THE NORTH 1/4 LYING SOUTH OF THE ILLINOIS AND MICHIGAN CANAL RESERVE OF SECTION 3, TOWNSHIP 38 NORTH, RANGE 13 EAST OF THE THIRD PRINCIPAL MERIDIAN ACCORDING TO THE PLAT OF SAID CIRCUIT COURT PARTITION RECORDED IN THE OFFICE OF THE RECORDER OF DEEDS OF COOK COUNTY, ILLINOIS IN BOOK 67 OF PLATS PAGE 44 ON APRIL 23, 1897 AS DOCUMENT NO. 25305, BOUNDARY AND DESCRIBED AS FOLLOWS:

BEGINNING AT A POINT ON THE SOUTH LINE OF WEST 45TH STREET (A PRIVATE STREET) SAID SOUTH LINE OF WEST 45TH STREET BEING 1,366.32 FEET SOUTH OF AND PARALLEL TO THE EAST AND WEST CENTER LINE OF SECTION 3 SAID POINT BEING 452.97 FEET WEST OF THE NORTH AND SOUTH CENTER LINE OF SECTION 3 (HEREINAFTER REFERRED TO AS THE WEST LINE OF SAID NORTH AND SOUTH CENTER LINE OF SECTION 3); THENCE EAST ALONG SAID SOUTH LINE OF WEST 45TH STREET TO A POINT ON THE WEST LINE OF SAID NORTH AND SOUTH CENTER LINE OF SECTION 3; THENCE SOUTH ALONG SAID WEST LINE OF SECTION 3; THENCE SOUTH ALONG SAID WEST LINE OF SECTION 3 TO A POINT IN A LINE 1,665.3 FEET SOUTH OF AND PARALLEL TO SAID EAST AND WEST CENTER LINE OF SECTION 3; THENCE WEST ALONG SAID DESCRIBED PARALLEL LINE TO A POINT 201.07 FEET WEST OF SAID NORTH AND SOUTH CENTER LINE OF SECTION 3; THENCE NORTHWESTERLY ALONG A STRAIGHT LINE 552.97 FEET IN A LINE 1,665.3 FEET SOUTH OF AND PARALLEL TO SAID EAST AND WEST CENTER LINE OF SECTION 3; SAID POINTS BEING 1,644.22 FEET SOUTH OF SAID EAST AND WEST CENTER LINE; THENCE SOUTH ALONG LAST DESCRIBED PARALLEL LINE 77.9 FEET OR LESS TO THE POINT OF BEGINNING, IN COOK COUNTY, ILLINOIS.

PARCEL 2: THAT PART OF LOT 'B' IN THE CIRCUIT COURT PARTITION OF THE SOUTH 1/2 AND THAT PART OF THE NORTH 1/4 LYING SOUTH OF THE ILLINOIS AND MICHIGAN CANAL RESERVE OF SECTION 3, TOWNSHIP 38 NORTH, RANGE 13 EAST OF THE THIRD PRINCIPAL MERIDIAN ACCORDING TO THE PLAT OF SAID CIRCUIT COURT PARTITION RECORDED IN THE OFFICE OF THE RECORDER OF DEEDS OF COOK COUNTY, ILLINOIS ON APRIL 23, 1897 IN BOOK 67 OF PLATS PAGE 44 AS DOCUMENT NO. 25305, BEING DESCRIBED AS FOLLOWS:

BEGINNING AT A POINT ON THE SOUTH LINE OF WEST 45TH STREET (A PRIVATE STREET) SAID SOUTH LINE OF WEST 45TH STREET BEING 1,366.32 FEET SOUTH OF AND PARALLEL TO THE EAST AND WEST CENTER LINE OF SECTION 3 SAID POINT BEING 452.97 FEET WEST OF THE NORTH AND SOUTH CENTER LINE OF SECTION 3; THENCE EAST ALONG SAID SOUTH LINE OF WEST 45TH STREET TO A POINT IN A LINE 1,665.3 FEET SOUTH OF AND PARALLEL TO SAID EAST AND WEST CENTER LINE OF SECTION 3; THENCE SOUTH ALONG THE LAST DESCRIBED PARALLEL LINE TO A POINT 1,644.22 FEET SOUTH OF SAID EAST AND WEST CENTER LINE OF SECTION 3; THENCE SOUTHWESTERLY TO A POINT IN A LINE 1,665.3 FEET SOUTH OF AND PARALLEL TO SAID EAST AND WEST CENTER LINE OF SECTION 3 SAID POINT BEING 201.07 FEET WEST OF SAID NORTH AND SOUTH CENTER LINE OF SECTION 3; THENCE WEST ALONG LAST DESCRIBED PARALLEL LINE TO A POINT OF CURVATURE 552.97 FEET WEST OF SAID NORTH AND SOUTH CENTER LINE; THENCE NORTHWESTERLY ALONG A CURVE CONVEX TO THE SOUTH WEST HAVING A RADIUS OF 326.85 FEET, AN AR

UNOFFICIAL COPY

7/20/2018

Property of Cook County Clerk's Office

UNOFFICIAL COPY

A. T. T. T. T.

2000000000

Property of Cook County Clerk's Office

EXHIBIT A

94678537

PROPERTY DESCRIPTION.

INTERSECTION OF THE WESTERLY BOUNDARY LINE, AT THIS POINT OF PARTIAL...
LANE... THE CHICAGO RIVER AND INDIANA RAILROAD COMPANY...
NATIONAL... CHICAGO, BY DEED DATED MARCH 6, 1951, AND RECORDED IN...
RECORD... OF COOK COUNTY, ILLINOIS ON MARCH 6, 1951, IN BOOK 485...
AT PAGE... DOCUMENT NO. 337, SAID POINT OF INTERSECTION BEING...
1,405.08 FEET SOUTH OF SAID EAST AND WEST CENTER LINE OF SECTION 3; THENCE...
NORTH ALONG SAID CENTER LINE TO ITS INTERSECTION WITH THE SOUTH LINE...
OF WEST CENTER STREET; THENCE EAST ALONG THE SOUTH LINE OF WEST...
THE POINT OF INTERSECTION, IN COOK COUNTY, ILLINOIS.

THE FOREGOING DESCRIPTIONS ARE BASED ON THE FOLLOWING DEFINITIONS:

WESTERLY BOUNDARY LINE (A DRIVEN STRIP) IS DEFINED AS A STRIP OF...
LOT 15 OF THE SUBDIVISION RECORDED ON APRIL 29, 1927 IN BOOK... OF PLA...
PAGE 44... DOCUMENT NO. 2630... WHICH IS 66 FEET IN WIDTH... EXTENDING...
WESTERLY FROM THE WEST CORNER OF SAID LOT 15 TO THE WESTERLY BOUNDARY...
WEST LINE OF SAID LOT 15 (WHICH KOLIN AVENUE EXTENDED NORTHERLY (SA...
NORTH AND SOUTH CENTER LINE OF SECTION 3). TO THE WESTERLY BOUNDARY LI...
(WHERE SAID STRIP CROSSES THE WESTERLY BOUNDARY STRIP) OF A PARCEL OF LAND...
THE CHICAGO RIVER AND INDIANA RAILROAD COMPANY TO THE FIRST NATIONAL BANK...
CHICAGO, BY DEED DATED MARCH 6, 1951 AND RECORDED IN THE RECORDS OFFICE...
COOK COUNTY, ILLINOIS ON MARCH 6, 1951 IN BOOK 48556 AT PAGE 4... DOCUMENT...
NO. 337... THE SOUTH LINE OF SAID STRIP IS A STRAIGHT LINE PARALLEL TO...
1,354.22 FEET SOUTH OF THE EAST AND WEST CENTER LINE OF SECTION 3; THE NORTH...
LINE OF SAID STRIP IS A STRAIGHT LINE PARALLEL TO AND 26.00 FEET NORTH OF...
SOUTH LINE OF SAID STRIP.

THE EAST AND WEST CENTER LINE OF SAID SECTION 3 IS DEFINED AS A STRAIGHT LI...
DRAWN FROM A POINT ON THE EAST LINE OF SAID SECTION 3 MEASURED 2,577.19 FE...
SOUTH OF THE NORTH EAST CORNER OF SAID SECTION 3 AND MEASURED 2,669.24 FE...
NORTH FROM THE SOUTH EAST CORNER OF SAID SECTION 3 TO A POINT ON THE WE...
LINE OF SAID SECTION 3 MEASURED 2,698.77 FEET SOUTH FROM THE NORTH WE...
CORNER OF SAID SECTION 3 AND MEASURED 2,561.16 FEET NORTH OF THE SOUTH WE...
CORNER OF SAID SECTION 3.

THE NORTH AND SOUTH CENTER LINE OF SAID SECTION 3 IS DEFINED AS A STRAIG...
LINE DRAWN FROM A POINT ON THE NORTH LINE OF SAID SECTION 3 MEASURED 2,642...
FEET WEST FROM THE NORTH EAST CORNER OF SAID SECTION 3 AND MEASURED 2,642...
FEET EAST FROM THE NORTH WEST CORNER OF SAID SECTION 3 TO A POINT ON T...
SOUTH LINE OF SAID SECTION 3 MEASURED 2,669.24 FEET WEST FROM THE SOUTH EA...
CORNER OF SAID SECTION 3 AND MEASURED 2,668.04 FEET EAST FROM THE EAST FROM T...
SOUTH WEST CORNER OF SAID SECTION 3, ALL IN COOK COUNTY, ILLINOIS.

UNOFFICIAL COPY

Property of Cook County Clerk's Office

UNOFFICIAL COPY

9 4 6 5 3 7

Exhibit A

Legal Description

Tract of land 4500 South Dearborn Avenue
Chicago, Illinois

Tract of land 096 and 10 00 400-188

94678537

Property of Cook County Clerk's Office

UNOFFICIAL COPY

4/11/19

THESE ARE THE PROVISIONS OF THE ACT WHICH ARE TO BE ENFORCED BY THE COMMISSIONERS OF THE REVENUE AND THE DISTRICT MAGISTRATES. THE ACT IS TO BE ENFORCED BY THE COMMISSIONERS OF THE REVENUE AND THE DISTRICT MAGISTRATES. THE ACT IS TO BE ENFORCED BY THE COMMISSIONERS OF THE REVENUE AND THE DISTRICT MAGISTRATES.

THESE ARE THE PROVISIONS OF THE ACT WHICH ARE TO BE ENFORCED BY THE COMMISSIONERS OF THE REVENUE AND THE DISTRICT MAGISTRATES. THE ACT IS TO BE ENFORCED BY THE COMMISSIONERS OF THE REVENUE AND THE DISTRICT MAGISTRATES. THE ACT IS TO BE ENFORCED BY THE COMMISSIONERS OF THE REVENUE AND THE DISTRICT MAGISTRATES.

THESE ARE THE PROVISIONS OF THE ACT WHICH ARE TO BE ENFORCED BY THE COMMISSIONERS OF THE REVENUE AND THE DISTRICT MAGISTRATES. THE ACT IS TO BE ENFORCED BY THE COMMISSIONERS OF THE REVENUE AND THE DISTRICT MAGISTRATES. THE ACT IS TO BE ENFORCED BY THE COMMISSIONERS OF THE REVENUE AND THE DISTRICT MAGISTRATES.

THESE ARE THE PROVISIONS OF THE ACT WHICH ARE TO BE ENFORCED BY THE COMMISSIONERS OF THE REVENUE AND THE DISTRICT MAGISTRATES. THE ACT IS TO BE ENFORCED BY THE COMMISSIONERS OF THE REVENUE AND THE DISTRICT MAGISTRATES. THE ACT IS TO BE ENFORCED BY THE COMMISSIONERS OF THE REVENUE AND THE DISTRICT MAGISTRATES.

THESE ARE THE PROVISIONS OF THE ACT WHICH ARE TO BE ENFORCED BY THE COMMISSIONERS OF THE REVENUE AND THE DISTRICT MAGISTRATES. THE ACT IS TO BE ENFORCED BY THE COMMISSIONERS OF THE REVENUE AND THE DISTRICT MAGISTRATES. THE ACT IS TO BE ENFORCED BY THE COMMISSIONERS OF THE REVENUE AND THE DISTRICT MAGISTRATES.

EXHIBIT A

946785

LEGAL DESCRIPTION

PARCEL 1: PART OF LOT 'B' OF THE CIRCUIT COURT PARTITION OF THE 1/2 AND 1/4 PART OF THE NORTH WEST 1/4 LYING SOUTH OF THE ILLINOIS CANAL RESERVE OF SECTION 3, TOWNSHIP 36 NORTH, RANGE 13 EAST, THE PRINCIPAL MERIDIAN ACCORDING TO THE PLAT OF SAID PARTITION RECORDED IN THE OFFICE OF THE RECORDER OF DEEDS OF COOK COUNTY, ILLINOIS, BOOK 57 OF PLATS PAGE 44 ON APRIL 29, 1907 AS DOCUMENT NO. 2530528, BEING DESCRIBED AS FOLLOWS:

BEGINNING AT A POINT ON THE SOUTH LINE OF WEST 45TH STREET (A POINT ON SAID SOUTH LINE OF WEST 45TH STREET BEING 1,366.93 FEET SOUTH OF AND PARALLEL TO THE EAST AND WEST CENTER LINE OF SECTION 3 HEREINAFTER DEFINED) SAID POINT BEING 1.97 FEET EAST OF THE NORTH AND SOUTH CENTER LINE OF SECTION 3 (HEREINAFTER REFERRED TO AS "THE POINT"); THENCE EAST ALONG SAID SOUTH LINE OF WEST 45TH STREET TO A POINT ON THE EAST LINE OF SAID NORTH AND SOUTH CENTER LINE OF SECTION 3; THENCE WEST ALONG SAID SOUTH LINE OF WEST 45TH STREET TO A POINT ON THE WEST LINE OF SAID NORTH AND SOUTH CENTER LINE OF SECTION 3; THENCE WEST ALONG SAID WEST LINE OF WEST 45TH STREET TO A POINT ON THE WEST LINE OF SAID NORTH AND WEST CENTER LINE OF SECTION 3; THENCE WEST ALONG SAID PARALLEL LINE TO A POINT 201.07 FEET WEST OF THE SAID NORTH AND SOUTH CENTER LINE OF SECTION 3; THENCE NORTHWESTERLY ALONG A STRAIGHT LINE TO A POINT 1.97 FEET EAST OF AND PARALLEL TO SAID NORTH AND SOUTH CENTER LINE OF SECTION 3; SAID POINT BEING 1,644.22 FEET SOUTH OF SAID EAST AND WEST CENTER LINE OF SECTION 3; THENCE WEST ALONG SAID PARALLEL LINE 777.9 FEET TO THE POINT OF BEGINNING, IN COOK COUNTY, ILLINOIS.

PARCEL 2: PART OF LOT 'B' OF THE CIRCUIT COURT PARTITION OF THE 1/2 AND 1/4 PART OF THE NORTH WEST 1/4 LYING SOUTH OF THE ILLINOIS CANAL RESERVE OF SECTION 3, TOWNSHIP 36 NORTH, RANGE 13 EAST, THE PRINCIPAL MERIDIAN, ACCORDING TO THE PLAT OF SAID CIRCUIT COURT PARTITION RECORDED IN THE OFFICE OF RECORDS OF COOK COUNTY, ILLINOIS ON APRIL 29, 1907, BOOK 57 OF PLATS PAGE 44 AS DOCUMENT NO. 2530528 BEING DESCRIBED AS FOLLOWS:

BEGINNING AT A POINT ON THE SOUTH LINE OF WEST 45TH STREET (A POINT ON SAID SOUTH LINE OF WEST 45TH STREET BEING 1,366.93 FEET SOUTH OF AND PARALLEL TO THE EAST AND WEST CENTER LINE OF SECTION 3 SAID POINT BEING 1.97 FEET EAST OF THE NORTH AND SOUTH CENTER LINE OF SECTION 3); THENCE EAST ALONG SAID LINE OF WEST 45TH STREET TO A POINT IN A LINE PARALLEL TO AND 1.97 FEET EAST OF SAID NORTH AND SOUTH CENTER LINE OF SECTION 3; THENCE SOUTH ALONG SAID DESCRIBED PARALLEL LINE TO A POINT 1,644.22 FEET SOUTH OF SAID EAST AND WEST CENTER LINE OF SECTION 3; THENCE SOUTHWESTERLY TO A POINT IN A LINE 1,000 FEET SOUTH OF AND PARALLEL TO SAID EAST AND WEST CENTER LINE OF SECTION 3; SAID POINT BEING 201.07 FEET WEST OF SAID NORTH AND SOUTH CENTER LINE OF SECTION 3; THENCE WEST ALONG SAID PARALLEL LINE TO A POINT OF 552.97 FEET WEST OF SAID NORTH AND SOUTH CENTER LINE; THENCE NORTHWESTERLY ALONG A CURVE CONVEX TO THE SOUTH WEST HAVING A RADIUS OF 326.85 FEET,

EXHIBIT A

94678537

SECTION 3, TOWNSHIP 39 NORTH, RANGE 3 EAST OF THE MERIDIAN, IN COOK COUNTY, ILLINOIS, ACCORDING TO THE PLAT OF SAID CONVEYANCE RECORDED IN THE OFFICE OF THE RECORDER OF COOK COUNTY, ILLINOIS, IN BOOK 67 OF AT PAGE 44 ON APRIL 29, 1847, AS FOLLOWS:

BEGINNING AT THE INTERSECTION OF THE SOUTH LINE OF WEST 4TH STREET (A PRIVATE STREET) AND A LINE PARALLEL TO AND 458.07 FEET WEST OF THE NORTH AND SOUTH CENTER LINE OF SAID SECTION 3, SAID PARALLEL LINE BEING THE WESTERLY BOUNDARY LINE OF THE LAND CONVEYED BY THE FIRST NATIONAL BANK OF CHICAGO TO THE THEN TRUSTEES OF THE CENTRAL MANUFACTURING DISTRICT BY DEED DATED JANUARY 7, 1947 AND RECORDED IN THE RECORDER'S OFFICE OF COOK COUNTY, ILLINOIS OF FEBRUARY 6, 1947 IN BOOK 41948 AT PAGE 150 AS DOCUMENT NO. 13990515; THENCE SOUTH ALONG SAID DESCRIBED PARALLEL LINE TO ITS INTERSECTION WITH A LINE PARALLEL TO AND 648.32 FEET SOUTH OF THE EAST AND WEST CENTER LINE OF SAID SECTION 3; THENCE WEST ALONG THE LAST DESCRIBED PARALLEL LINE TO A POINT 594.83 FEET WEST OF SAID NORTH AND SOUTH CENTER LINE OF SECTION 3; THENCE NORTHWESTERLY ALONG A CURVE CONVEX TO THE SOUTH WEST, HAVING A RADIUS OF 310.62 FEET, AN ARC DISTANCE OF 151.80 FEET, MORE OR LESS, TO A POINT 1,611.96 FEET SOUTH OF SAID EAST AND WEST CENTER LINE OF SECTION 3, THE TWO LAST MENTIONED COURSES BEING THE NORTHERLY AND NORTHEASTERLY BOUNDARY LINE, A THIS POINT OF THE SAID LAND CONVEYED BY THE FIRST NATIONAL BANK OF CHICAGO TO THE THEN TRUSTEES OF CENTRAL MANUFACTURING DISTRICT BY DEED DATED JANUARY 7, 1947 AND RECORDED IN THE RECORDERS OFFICE OF COOK COUNTY, ILLINOIS, C FEBRUARY 6, 1947 IN BOOK 41948 AT PAGE 150 AS DOCUMENT NO. 13990515; THENCE CONTINUING NORTHWESTERLY ALONG SAID CURVE, CONVEX TO THE SOUTH WEST HAVING A RADIUS OF 310.62 FEET AN ARC DISTANCE OF 267.89 FEET MORE OR LESS TO ITS PLACE OF BEGINNING, IN COOK COUNTY, ILLINOIS.

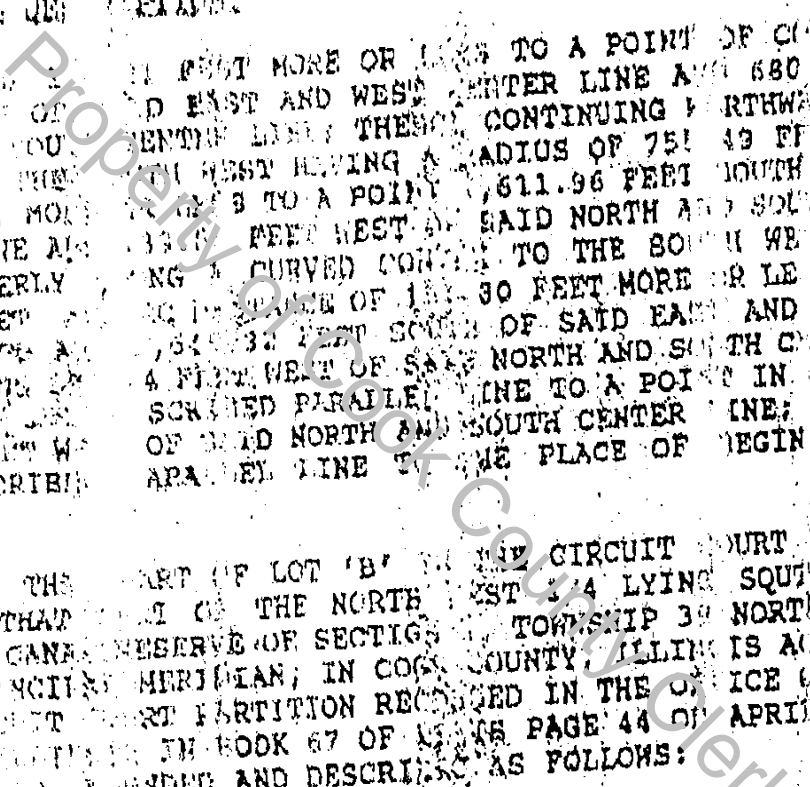

UNOFFICIAL COPY

A. J. J. J. J. J.

11/22/2012

Property of Cook County Clerk's Office

11/22/2012

EXHIBIT A

94678537

IN CONNECTION WITH THE WESTERN BOUNDARY LINE, AT THIS POINT, OF THE PARCEL OF LAND BENEATH THE CHICAGO RIVER AND INDIANA RAILROAD COMPANY TO THE FIRST NATIONAL BANK OF CHICAGO, BY DEED DATED MARCH 6, 1951 AND RECORDED IN THE RECORDS OFFICE OF COOK COUNTY, ILLINOIS ON MARCH 8, 1951, IN BOOK 45856, AT PAGE 458 AS DOCUMENT NO. 15026337, SAID POINT OF INTERSECTION BEING A POINT ON THE EAST AND WEST CENTER LINE OF SECTION 3 THENCE SOUTH ALONG SAID DESCRIBED LINE TO ITS INTERSECTION WITH THE SOUTH LINE OF SAID SECTION 3 AND THENCE EAST ALONG THE SOUTH LINE OF WEST 45TH STREET TO THE POINT OF INTERSECTION WITH COOK COUNTY, ILLINOIS.

THE FOLLOWING DEFINITIONS ARE BASED ON THE FOLLOWING DEFINITIONS:

SOUTH STREET (A PRIVATE STREET) IS DEFINED AS A STRIP OF LAND LYING IN THE NORTHWEST QUARTER OF THE SUBDIVISION RECORDED ON APRIL 17, 1951 IN BOOK 45856 AT PAGE 44 AS DOCUMENT NO. 2530522, WHICH IS 66 FEET IN WIDTH, EXTENDING WESTERLY FROM THE WEST LINE OF SOUTH KOLIN AVENUE EXTENDED NORTHERLY (SAID WEST LINE OF SOUTH KOLIN AVENUE BEING 265.93 FEET EAST OF AND PARALLEL TO THE NORTH AND SOUTH CENTER LINE OF SECTION 3), TO THE WESTERLY BOUNDARY LINE (WHERE SAID STRIP EXTENDS ACROSS THE 66 FOOT STRIP) OF A PARCEL OF LAND CONVEYED BY THE CHICAGO RIVER AND INDIANA RAILROAD COMPANY TO THE FIRST NATIONAL BANK OF CHICAGO, BY DEED DATED MARCH 6, 1951 AND RECORDED IN THE RECORDS OFFICE OF COOK COUNTY, ILLINOIS ON MARCH 8, 1951 IN BOOK 4558 AT PAGE 458 AS DOCUMENT NO. 15026337. THE SOUTH LINE OF SAID STRIP IS A STRAIGHT LINE PARALLEL TO AND 1,366.32 FEET SOUTH OF THE EAST AND WEST CENTER LINE OF SECTION 3 THE NORTH LINE OF SAID STRIP IS A STRAIGHT LINE PARALLEL TO AND 15.00 FEET NORTH OF THE SOUTH LINE OF SAID STRIP;

THE EAST AND WEST CENTER LINE OF SAID SECTION 3 IS DEFINED AS A STRAIGHT LINE DRAWN FROM A POINT ON THE EAST LINE OF SAID SECTION 3 MEASURED 2,897.19 FEET SOUTH OF THE NORTH EAST CORNER OF SAID SECTION 3 AND MEASURED 2,669.84 FEET NORTH FROM THE SOUTH EAST CORNER OF SAID SECTION 3 TO A POINT ON THE WEST LINE OF SAID SECTION 3 MEASURED 2,598.77 FEET SOUTH FROM THE NORTH WEST CORNER OF SAID SECTION 3 AND MEASURED 2,661.18 FEET NORTH OF THE SOUTH WEST CORNER OF SAID SECTION 3;

THE NORTH AND SOUTH CENTER LINE OF SAID SECTION 3 IS DEFINED AS A STRAIGHT LINE DRAWN FROM A POINT ON THE NORTH LINE OF SAID SECTION 3 MEASURED 2,648.0 FEET WEST FROM THE NORTH EAST CORNER OF SAID SECTION 3 AND MEASURED 2,642.0 FEET EAST FROM THE NORTH WEST CORNER OF SAID SECTION 3 TO A POINT ON THE SOUTH LINE OF SAID SECTION 3 MEASURED 2,669.37 FEET WEST FROM THE SOUTH EAST CORNER OF SAID SECTION 3 AND MEASURED 2,668.04 FEET EAST FROM THE EAST FROM THE SOUTH WEST CORNER OF SAID SECTION 3, ALL IN COOK COUNTY, ILLINOIS.

UNOFFICIAL COPY

2000/01/18

Property of Cook County Clerk's Office

UNOFFICIAL COPY

9 4 6 7 9 5 3 7

Exhibit A

Legal Description

Property Address: 4500 South Kolin Avenue
Chicago, Illinois

Parcel No: 19-03-400-096 and 19-03-400-188

Property of Cook County Clerk's Office

94678537

UNOFFICIAL COPY

EXHIBIT

PROPERTY OF COOK COUNTY CLERK'S OFFICE

IN SENATE

AND IN THE HOUSE OF REPRESENTATIVES

OF THE STATE OF ILLINOIS

COMMISSIONERS OF THE LAND OFFICE

REPORT

ON THE

LANDS BELONGING TO THE STATE OF ILLINOIS

AND THE

LANDS BELONGING TO THE UNITED STATES

IN THE

COUNTY OF COOK

FOR THE

YEAR 1854

1854