

UNOFFICIAL COPY

7439653 AA

Know All Men By These Presents, that LaSalle National Trust, N.A., a national banking association of Chicago, Illinois, as Trustee, _____

in consideration of one dollar, and other good and valuable consideration, the receipt whereof is hereby acknowledged, does hereby release, convey and quit-claim unto LaSalle National Bank, a National Banking Association, not personally, but as trustee under Trust Agreement dated May 21, 1976, and known as Trust No. 10-31270-09

258

heirs, legal representatives and assigns, all the right, title, interest, claim or demand whatsoever it may have acquired in, through or by a certain Trust Deed, bearing date the 17th day of May A.D. 1989, and filed/recorded in the Registrar's/Recorder's Office of Cook County, in the State of Illinois, as Document No. 89340353 in Volume --- of --- Records, and a certain Lease and Rent Assignment dated May 17th, 1989, recorded in the Recorder's Office of Cook County, in the State of Illinois, as Document No. 89340354, in Volume --- of Records, Page TO ALL, the premises therein described, situated in the County of Cook, State of Illinois, as follows, to wit:

Lot 17 in Block 10 in Cross' North Addition to Chicago, a Subdivision of the Southwesterly 1/2 of the East 1/2 of the South East 1/4 of Section 19, Township 40 North, Range 14, East of the Third Principal Meridian in Cook County, Illinois.

FOR THE PROTECTION OF THE OWNER, THIS RELEASE SHALL BE FILED WITH THE RECORDER OF DEEDS IN WHOSE OFFICE THE MORTGAGE OR DEED OF TRUST WAS FILED.

9881085

Street Address 1628 West Belmont, Chicago, Illinois

Permanent Index Number 14-19-415-024

1984 FEB 18 PM 18
04 01 582

together with all the appurtenances and privileges thereunto belonging or appertaining.

In Witness Whereof, said LaSalle National Trust, N.A., as Trustee as aforesaid, has caused these presents to be signed by its

Senior Associate Vice-President, and attested by its Assistant Secretary, and its corporate seal to be hereto affixed, this 25th day of July A.D. 1994.

Attest:

LaSalle National Trust, N.A.
as Trustee as aforesaid.

Nancy A. Stack

Assistant Secretary

Senior Assistant Vice President

THIS INSTRUMENT WAS PREPARED BY:

Harriet Denisewicz

LASALLE NATIONAL TRUST, N.A.
Real Estate Trust Department
135 S. LaSalle Street
Chicago, Illinois 60690

mail TO

BOX 333-CTI

LaSalle National Trust, N.A., successor trustee to LaSalle National Bank, successor trustee to LaSalle Bank Lakeview, formerly known as Lakeview Trust & Savings Bank

UNOFFICIAL COPY

State of Illinois
County of Cook

SS:

I, Harriet Denisewicz a Notary Public in and for said County,

in the State aforesaid, Do Hereby Certify that Joseph W. Lang
Senior

Assistant Vice President of LaSalle National Trust, N.A., and Nancy A. Stack

Assistant Secretary of said Bank, personally known to me to be the same persons whose names are subscribed to the foregoing instrument as such Assistant Vice President and Assistant Secretary respectively, appeared before me this day in person and acknowledged that they signed and delivered said instrument as their own free and voluntary act, and as the free and voluntary act of said Bank, for the uses and purposes therein set forth; and that said Assistant Secretary did also then and there acknowledge that he as custodian of the corporate seal of said Bank did affix said corporate seal of said Bank to said instrument as his own free and voluntary act, and as the free and voluntary act of said Bank, for the uses and purposes therein set forth.

Given under my hand and Notarial Seal this 25th day of July A.D. 1994

Harriet Denisewicz
Notary Public

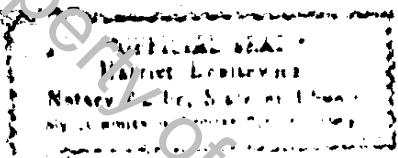

FOR THE PROTECTION OF THE PUBLIC INTEREST
IT IS THE POLICY OF THE STATE OF ILLINOIS
TO REQUIRE THE RECORDING OF ALL INSTRUMENTS
AFFECTING REAL ESTATE TO BE MADE IN THE
PUBLIC RECORDS OF THE COUNTY OF COOK

COOK COUNTY, ILLINOIS
FILED FOR RECORD
1994 SEP 16 AM 10 19

94811285

94811285

RELEASE DEED

LaSalle National Trust, N.A.

LaSalle National Trust, N.A.
135 South LaSalle Street
Chicago, Illinois 60603-4192

BOX 333-C11