



# UNOFFICIAL COPY

94998462

## ENVIRONMENTAL DISCLOSURE DOCUMENT FOR TRANSFER OF REAL PROPERTY

The following information is provided pursuant to the Responsible Property Transfer Act of 1988

For Use By County

Seller: Connecticut General Life Insurance Company

Recorder's Office

Buyer: National Plaza I, L.L.C.

County

Document No.: \_\_\_\_\_

Date

Doc. No.

Vol. \_\_\_\_\_ Page \_\_\_\_\_

Rec'd by: \_\_\_\_\_

### I. PROPERTY IDENTIFICATION:

A. Address of property: 1111 Plaza Drive, Schaumburg  
Street City or Village Township

Permanent Real Estate Index No.: 01-13-103-001

### B. Legal Description:

Section 13 Township 41 North Range 10

Enter or attach current legal description in this area:

*LEGAL DESCRIPTION ATTACHED AS EXHIBIT A.*

COOK COUNTY, ILLINOIS  
FILED FOR RECORD

NOV 28 AM 11:10

94998462

94998462

Prepared by: James G. Bushy  
Miglin-Bettler Management Corp.  
name

Return to: Arnold Weinberg, Esq.  
Katz Randall & Weinberg

1111 Plaza Drive  
Schaumburg, IL address 60173

200 N. LaSalle St., Suite 2300  
Chicago, IL 60601  
address

### LIABILITY DISCLOSURE

Transferees and transferees of real property are advised that their ownership or other control of such property may render them liable for any environmental clean-up costs whether or not they caused or contributed to the presence of environmental problems associated with the property.

### C. Property Characteristics:

Lot Size \_\_\_\_\_ Acreage \_\_\_\_\_

Check all types of improvement and uses that pertain to the property:

- Apartment building (6 units or less)
- Commercial apartment (over 6 units)
- Store, office, commercial building
- Industrial building
- Farm, with buildings
- Other, specify \_\_\_\_\_

### II. NATURE OF TRANSFER:

- |  | Yes                                 | No                                  |
|--|-------------------------------------|-------------------------------------|
| A. (1) Is this a transfer by deed or other instrument of conveyance?                               | <input checked="" type="checkbox"/> | <input type="checkbox"/>            |
| (2) Is this a transfer by assignment of over 25% of beneficial interest of an Illinois land trust? | <input type="checkbox"/>            | <input checked="" type="checkbox"/> |
| (3) A lease exceeding a term of 40 years?  | <input type="checkbox"/>            | <input checked="" type="checkbox"/> |
| (4) A mortgage or collateral assignment of beneficial interest?                                    | <input type="checkbox"/>            | <input checked="" type="checkbox"/> |

**BOX 333-CTI**

749582202

10

UNOFFICIAL COPY

Property of Cook County Clerk's Office

00000000

000000

# UNOFFICIAL COPY

## B. (1) Identify Transferor:

CIGNA Investment Group, 900 Cottage Grove Road, Hartford, Connecticut  
Name and Current Address of Transferor

N/A

Name and Address of Trustee if this is a transfer of beneficial interest of a land trust.

Trust No.

- (2) Identify person who has completed this form on behalf of the Transferor and who has knowledge of the information contained in this form: James G. Bushy, Miglin-Bettler Management Corporation

1111 Plaza Drive, Schaumburg, Illinois  
Name, Position (if any), and address

(708) 330-1300

Telephone No.

## C. Identify Transferor: National Plaza I L.L.C.

Name and Current Address of Transferor

### III. NOTIFICATION

Under the Illinois Environmental Protection Act, owners of real property may be held liable for costs related to the release of hazardous substances.

#### 1. Section 22.2(f) of the Act states:

"Notwithstanding any other provision or rule of law, and subject only to the defenses set forth in subsection (j) of this Section, the following persons shall be liable for all costs of removal or remedial action incurred by the State of Illinois as a result of a release or substantial threat of a release of a hazardous substance:

(1) The owner and operator of a facility or vessel from which there is a release or substantial threat of release of a hazardous substance;

(2) Any person who at the time of disposal, transport, storage or treatment of a hazardous substance owned or operated the facility or vessel used for such disposal, transport, treatment or storage from which there was a release or substantial threat of a release of any such hazardous substance;

(3) Any person who by contract, agreement, or otherwise has arranged with another party or entity for transport, storage, disposal or treatment of hazardous substances owned, controlled or possessed by such person at a facility there is a release or substantial threat of a release of such hazardous substances; and

(4) Any person who accepts or accepted any hazardous substances for transport to disposal, storage or treatment facilities or sites from which there is a release or a substantial threat of a release of a hazardous substance."

#### 2. Section 4(q) of the Act states:

"The Agency shall have the authority to provide notice to any person who may be liable pursuant to Section 22.2(f) of this Act for a release or a substantial threat of a release of a hazardous substance. Such notice shall include the identified response action and an opportunity for such person to perform the response action."

#### 3. Section 22.2(k) of the Act states:

"If any person who is liable for a release or substantial threat of release of a hazardous substance fails without sufficient cause to provide removal or remedial action upon or in accordance with a notice and request by the agency or upon or in accordance with any order of the Board or any court, such person may be liable to the State for punitive damages in an amount at least equal to, and not more than 3 times, the amount of any costs incurred by the State of Illinois as result of such failure to take such removal or remedial action. The punitive damage imposed by the Board shall be in addition to any costs recovered from such person pursuant to this Section and in addition to any other penalty or relief provided by this Act or any other law."

#### 4. Section 22.18(a) of the Act states:

"Notwithstanding any other provision or rule of law, except as provided otherwise in subsection (b), the owner or operator, or both, of an underground storage tank shall be liable for all costs of preventive action, corrective action and enforcement action incurred by the State of Illinois as a result of a release or a substantial threat of release of petroleum from an underground storage tank."

5. The text of the statutes set out above is subject to change by amendment. Persons using this form may update it to reflect changes in the text of the statutes cited, but no disclosure statement shall be invalid merely because it sets forth an obsolete or superseded version of such text.

### IV. ENVIRONMENTAL INFORMATION

#### Regulatory Information During Current Ownership

1. Has the transferor ever conducted operations on the property which involved the generation, manufacture, processing, transportation, treatment, storage or handling of "hazardous substances", as defined by the Illinois Environmental Protection Act? This question shall not be applicable for consumer goods stored or handled by a retailer in the same form, approximate amount, concentration and manner as they are sold to consumers, provided that such retailer does not engage in any commercial mixing (other than paint mixing or tinting of consumer sized containers), finishing, refinishing, servicing, or cleaning operations on the property.

Yes \_\_\_\_\_ No X

2. Has the transferor ever conducted operations on the property which involved the processing, storage or handling of petroleum, other than that which was associated directly with the transferor's vehicle usage?

Yes X No \_\_\_\_\_

UNOFFICIAL COPY

Property of Cook County Clerk's Office

5-2011-40000000

3. Has the transferor conducted operations at the property which involved the generation, transportation, storage, treatment or disposal of "hazardous or special wastes", as defined by the federal Resource Conservation and Recovery Act and the Illinois Environmental Protection Act?

Yes \_\_\_\_\_ No  X

4. Are there any of the following specific units (operating or closed) at the property which are or were used by the transferor to manage waste, hazardous wastes, hazardous substances or petroleum?

	YES	NO		YES	NO
Landfill	_____	<u> X </u>	Injection Wells	_____	<u> X </u>
Surface Impoundment	_____	<u> X </u>	Wastewater Treatment Units	_____	<u> X </u>
Land Treatment	_____	<u> X </u>	Septic Tanks	_____	<u> X </u>
Waste Pile	_____	<u> X </u>	Transfer Stations	_____	<u> X </u>
Incinerator	_____	<u> X </u>	Waste Recycling Operations	_____	<u> X </u>
Storage Tank (Above Ground)	<u> X </u>	_____	Waste Treatment Detoxification	_____	<u> X </u>
Storage Tank (Underground)	<u> X </u>	_____	Other Land Disposal Area	_____	<u> X </u>
Container Storage Area	_____	<u> X </u>			

If there are "YES" answers to any of the above items and the transfer is other than a mortgage or collateral assignment of beneficial interest, attach a site plan which identifies the location of each unit, such site plan to be filed with the Environmental Protection Agency along with this disclosure document. Note: All locations on the attached site plans are approximate.

5. Has the transferor ever held any of the following in regard to this real property?

- a. Permits for discharges of wastewater to waters of the State. Yes \_\_\_\_\_ No  X
- b. Permits for emissions to the atmosphere. Yes \_\_\_\_\_ No  X
- c. Permits for any waste storage, waste treatment or waste disposal operation. Yes \_\_\_\_\_ No  X

6. Has the transferor had any wastewater discharges (other than sewage) to a publicly owned treatment works?

Yes \_\_\_\_\_ No  X

7. Has the transferor taken any of the following actions relative to this property?

- a. Prepared a Chemical Safety Contingency Plan pursuant to the Illinois Chemical Safety Act. Yes \_\_\_\_\_ No  X
- b. Filed an Emergency and Hazardous Chemical Inventory Form pursuant to the federal Emergency Planning and Community Right-to-Know Act of 1986. Yes \_\_\_\_\_ No  X
- c. Filed a Toxic Chemical Release Form pursuant to the federal Emergency Planning and Community Right-to-Know Act of 1986. Yes \_\_\_\_\_ No  X

8. Has the transferor or any facility on the property or at the property been the subject of any of the following State or federal governmental actions?

- a. Written notification regarding known, suspected or alleged contamination on or emanating from the property. Yes \_\_\_\_\_ No  X
- b. Filing an environmental enforcement case with a court or the Pollution Control Board for which a final order or consent decree was entered. Yes \_\_\_\_\_ No  X
- c. If item b. was answered by checking Yes, then indicate whether or not the final order or decree is still in effect for this property. Yes \_\_\_\_\_ No \_\_\_\_\_

9. Environmental Releases During Transferor's Ownership

- a. Has any situation occurred at this site which resulted in a reportable "release" of any hazardous substances or petroleum as required under State or federal laws? Yes  X  No \_\_\_\_\_
- b. Have any hazardous substances or petroleum, which were released, come into direct contact with the ground at this site? Yes  X  No \_\_\_\_\_

c. If the answers to questions (a) and (b) are Yes, have any of the following actions or events been associated with a release on the property?

- \_\_\_\_\_ Use of a cleanup contractor to remove or treat materials including soils, pavement or other surficial materials
- \_\_\_\_\_ Assignment of in-house maintenance staff to remove or treat materials including soils, pavement or other surficial materials
- \_\_\_\_\_ Designation, by the IEPA or the IESDA, of the release as "significant" under the Illinois Chemical Safety Act
- X  Sampling and analysis of soils
- \_\_\_\_\_ Temporary or more long-term monitoring of groundwater at or near the site
- \_\_\_\_\_ Impaired usage of an on-site or nearby water well because of offensive characteristics of the water
- \_\_\_\_\_ Coping with fumes from subsurface storm drains or inside basements, etc.
- \_\_\_\_\_ Signs of substances leaching out of the ground along the base of slopes or at other low points on or immediately adjacent to the site

10. Is the facility currently operating under a variance granted by the Illinois Pollution Control Board?

Yes \_\_\_\_\_ No  X

11. Is there any explanation needed for clarification of any of the above answers or responses? Storage tanks on the subject property are for the operation of diesel emergency generators

94998162

# UNOFFICIAL COPY

## B. SITE INFORMATION UNDER OTHER OWNERSHIP OR OPERATION

1. Provide the following information about the previous owner or any entity or person the transferor leased the site to or otherwise contracted with for the management of the site or real property:

Name: Hialin-Bettler Management Corporation

Type of business/ Professional Leasing and Management of Office Buildings  
or property usage Usage - General Office Use

2. If the transferor has knowledge, indicate whether the following existed under prior ownerships, leaseholds granted by the transferor, other contracts for management or use of the facilities or real property:

	YES	NO		YES	NO
Landfill	<u>      </u>	<u>  X  </u>	Injection Wells	<u>      </u>	<u>  X  </u>
Surface Impoundment	<u>      </u>	<u>  X  </u>	Wastewater Treatment Units	<u>      </u>	<u>  X  </u>
Land Treatment	<u>      </u>	<u>  X  </u>	Septic Tanks	<u>      </u>	<u>  X  </u>
Waste Pile	<u>      </u>	<u>  X  </u>	Transfer Stations	<u>      </u>	<u>  X  </u>
Incinerator	<u>      </u>	<u>  X  </u>	Waste Recycling Operations	<u>      </u>	<u>  X  </u>
Storage Tank (Above Ground)	<u>  X  </u>	<u>      </u>	Waste Treatment Detoxification	<u>      </u>	<u>  X  </u>
Storage Tank (Underground)	<u>  X  </u>	<u>      </u>	Other Land Disposal Area	<u>      </u>	<u>  X  </u>
Container Storage Area	<u>      </u>	<u>  X  </u>			

## V. CERTIFICATION

A. Based on my inquiry of those persons directly responsible for gathering the information, I certify that the information submitted is, to the best of my knowledge and belief, true and accurate.

CONNECTICUT GENERAL LIFE INSURANCE COMPANY

BY: CIGNA INVESTMENTS, INC.

BY: Richard L. Fletcher  
Vice President

B. This form was delivered to me with all elements completed on  
November 22, 1994

NATIONAL PLAZA I, L.L.C.

By: [Signature]  
signature

Title: MANAGER

type or print name

TRANSFEREE OR TRANSFEREE'S (or on behalf of Transferor)

C. This form was delivered to me with all elements completed on

19    

Signature

type or print name

LENDER

34928162

(Ch. 30, par. 906)

# UNOFFICIAL COPY

9 1 1 9 0 1 6 2

EXHIBIT A.

## Description of Land

1111 Plaza Drive  
Schaumburg, Illinois

### PARCEL 3:

LOT 1 IN ANDERSON'S WOODFIELD PARK, BEING A SUBDIVISION OF PART OF THE NORTHWEST 1/4 OF SECTION 13, TOWNSHIP 41 NORTH, RANGE 10 EAST OF THE THIRD PRINCIPAL MERIDIAN, IN COOK COUNTY, ILLINOIS.

### PARCEL 4:

EASEMENT APPURTENANT TO AND FOR THE BENEFIT OF PARCEL 3 AS SET FORTH IN DECLARATION OF RIGHTS AND EASEMENTS DATED NOVEMBER 6, 1974 AND RECORDED NOVEMBER 14, 1974 AS DOCUMENT 22908182 OVER AND ACROSS THE FOLLOWING DESCRIBED PROPERTY:

THE NORTH 24 FEET OF LOT 2, THE SOUTH 8 FEET OF LOT 4, THE NORTH 6 FEET AND THE SOUTH 14 FEET OF LOT 5 ALL IN ANDERSON'S WOODFIELD PARK, AFORESAID:

### PARCEL 5:

EASEMENTS APPURTENANT TO AND FOR THE BENEFIT OF PARCEL 3 AS SET FORTH IN DECLARATION OF RIGHTS AND EASEMENTS AFORESAID TO PARK MOTOR VEHICLES UPON 64 CONTIGUOUS PARKING SPACES LOCATED ON THAT PART OF LOT 7 IN ANDERSON'S WOODFIELD PARK, AFORESAID, WITHIN 200 FEET OF THE SOUTH LINE OF SAID LOT 1, AND AN EASEMENT TO PASS OVER AND ACROSS DRIVES AND ROADWAYS EXISTING ON SAID LOT 7 FOR INGRESS AND EGRESS TO AND FROM SAID PARKING AREA, IN COOK COUNTY, ILLINOIS.

### PARCEL 6:

EASEMENT APPURTENANT TO AND FOR THE BENEFIT OF PARCEL 3 AS SET FORTH IN DECLARATION OF RIGHTS AND EASEMENTS AFORESAID TO PARK MOTOR VEHICLES UPON PARKING AREAS EXISTING FROM TIME TO TIME UPON LOT 2 IN ANDERSON'S WOODFIELD PARK, AFORESAID AND FOR RIGHT TO PASS OVER AND ACROSS DRIVES AND ROADWAYS EXISTING FROM TIME TO TIME ON SAID LOT 2 FOR INGRESS AND EGRESS TO SAID PARKING AREAS.

94928462

**UNOFFICIAL COPY**

Site Plans Indicating  
Approximate Storage Tank Locations

Property of Cook County Clerk's Office

94928462



# UNOFFICIAL COPY

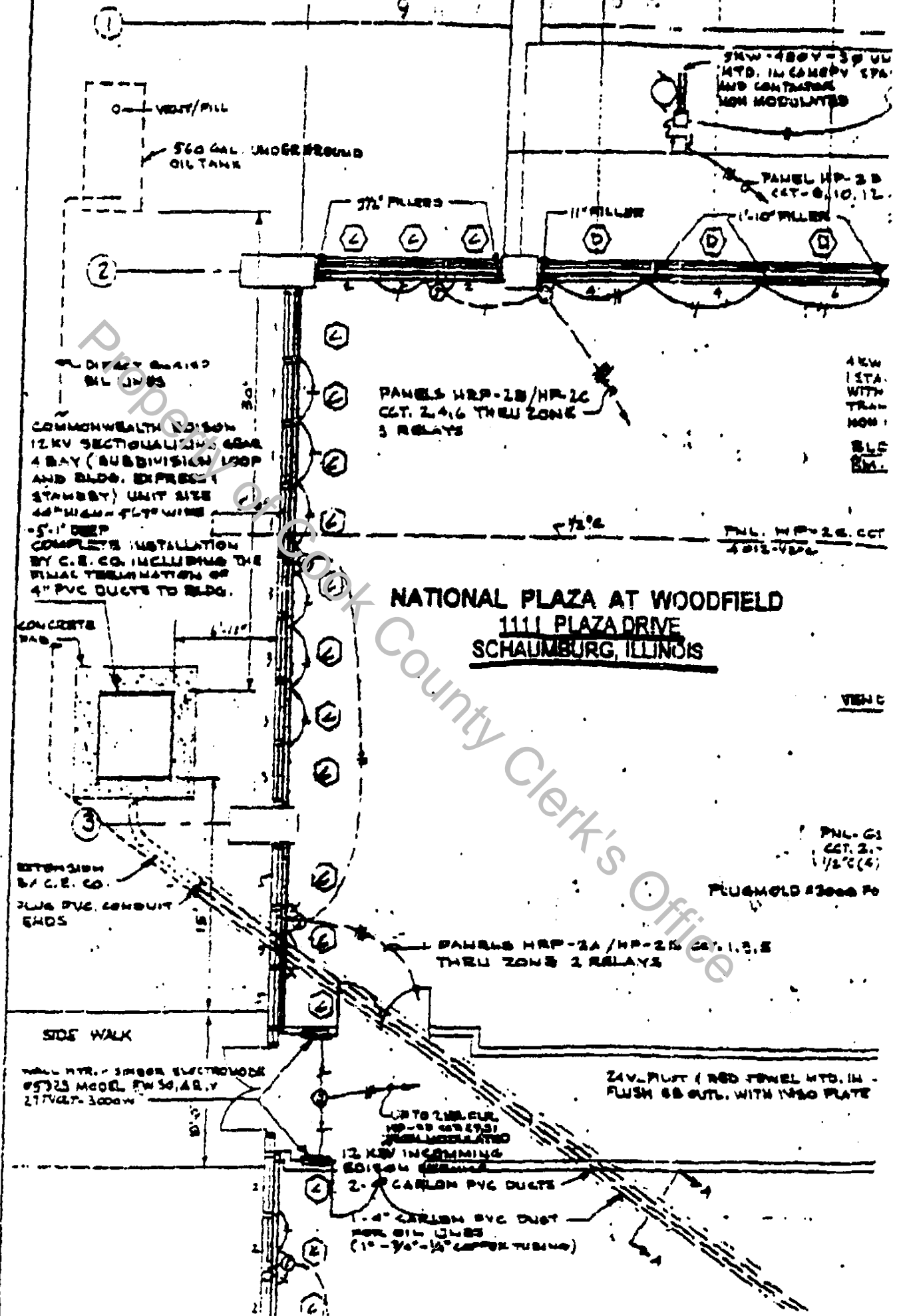

94928162

# UNOFFICIAL COPY

PROPERTY LINE

7 0 6 2

TAX WORK #  
07-13-103-001

Property of Cook County Clerk's Office

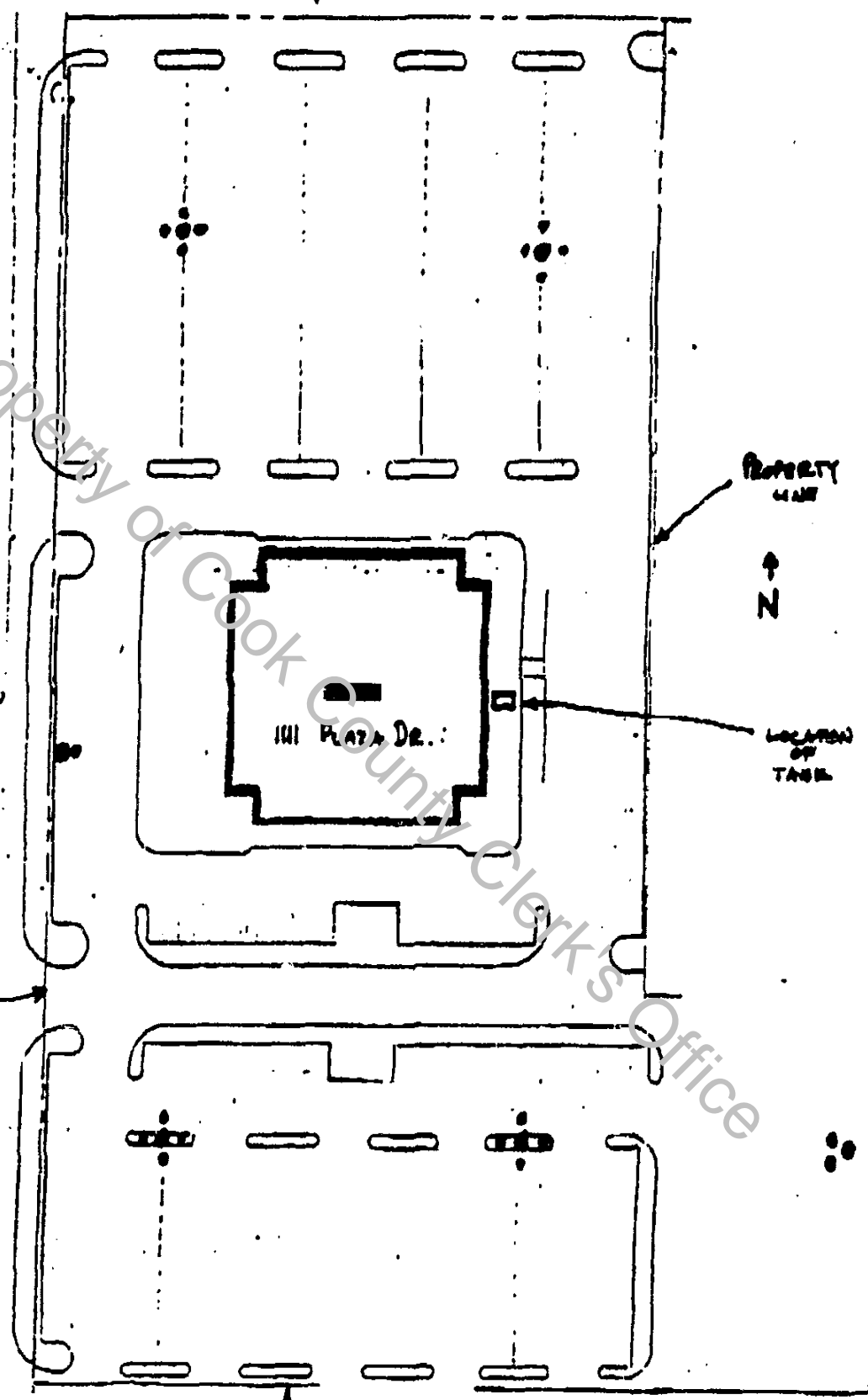

PROPERTY LINE

N

LOCATION OF TABLE

PAZZA DRIVE

PROPERTY LINE

PROPERTY LINE

94938462

UNOFFICIAL COPY

Property of Cook County Clerk's Office