

UNOFFICIAL COPY

This Indenture, made this 13th day of April A.D. 1994 between

* LaSalle National Trust, N.A., a national banking association, Chicago, Illinois, as Trustee under the provisions of a Deed or Deeds in Trust, duly recorded and delivered to said Bank in pursuance of a trust agreement dated the 1st day of November 1990, and known as Trust Number 115938 (the "Trustee"), and GARRY S. WEISS and SHARON G. WEISS (the "Grantees")

(Address of Grantee(s): 320 West Illinois, #716 Chicago, Illinois 60610)

Witnesseth, that the Trustee, in consideration of the sum of TEN AND NO/100TH Dollars (\$ 10.00)

and other good and valuable considerations in hand paid, done hereby grant, sell and convey unto the Grantees, not as tenants in common, but as joint tenants, the following described real estate, situated in Cook County, Illinois, to wit:

For the legal description see attached rider, which is expressly incorporated herein and made a part hereof.

Property Address: 2720B N. Southport Chicago, Illinois 60614
Permanent Real Estate Index Number: 14-29-302-159-1015
together with the tenements and appurtenances thereunto belonging.

To Have And To Hold the same unto the Grantees not in tenancy in common, but in joint tenancy, and to the proper use, benefit and behoof of the Grantees forever.

This Deed is executed pursuant to and in the exercise of the power and authority granted to and vested in said Trustee by the terms of said Deed or Deeds in Trust delivered to said Trustee in pursuance of the trust agreement above mentioned. This Deed is made subject to the lien of every Trust Deed or Mortgage (if any there be) of record in said county affecting the said real estate or any part thereof given to secure the payment of money and remaining unreleased at the date of the delivery hereof.

In Witness Whereof, the Trustee has caused its corporate seal to be hereto affixed, and has caused its name to be signed to these presents by its Assistant Vice President and attested by its Assistant Secretary, the day and year first above written.

Attest:

* LaSalle National Trust, N.A. as Trustee as aforesaid.

Assistant Secretary [Signature]
*LaSalle National Trust, N.A., Successor Trustee to LaSalle National Bank

By [Signature] Assistant Vice President

DEPT-01 RECORDING \$23.50
3333 TRAN 7473 04/18/94 15:56:00
3035 + EB * -94-346374
COOK COUNTY RECORDER

94336374

116381

Table with 2 columns: This instrument was prepared by: William H. Dillon (jf); LaSalle National Trust, N.A. Real Estate Trust Department 135 South LaSalle Street Chicago, Illinois 60603-4192

Handwritten initials/signature

UNOFFICIAL COPY

State of Illinois
County of Cook

SS:

I, the undersigned a Notary Public in and for said County,

Rosemary Collins

in the State aforesaid, **Do Heraby Certify** that

William H. Dillon

Assistant Vice President of LaSalle National Trust, N.A., and
Assistant Secretary thereof, personally known to me to be the same persons whose names are subscribed to the foregoing instrument as such Assistant Vice President and Assistant Secretary respectively, appeared before me this day in person and acknowledged that they signed and delivered said instrument as their own free and voluntary act, and as the free and voluntary act of said Bank, for the uses and purposes therein set forth; and said Assistant Secretary did also then and there acknowledge that he as custodian of the corporate seal of said Bank did affix said corporate seal of said Bank to said instrument as his own free and voluntary act, and as the free and voluntary act of said Bank for the uses and purposes therein set forth.

Given under my hand and Notarial Seal this 13th day of April A.D. 19 94

Melinda Patra
Notary Public

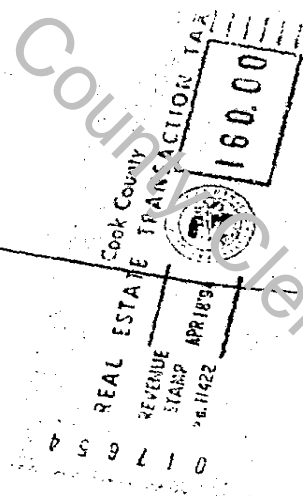
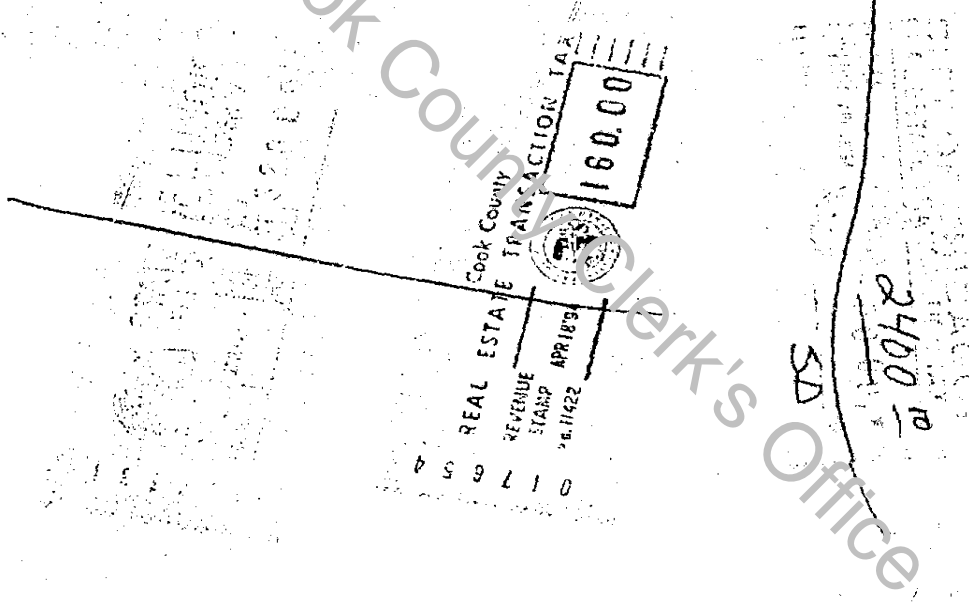
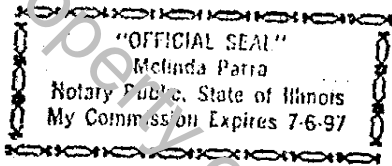

Box No. 94345277

TRUSTEE'S DEED
(in Joint Tenancy)

Address of Property

LaSalle National Trust, N.A.

Trustee
To

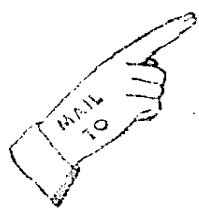

MAIL TO: MARC S. PORTER
8730 FERRIS AVE
MORTON GROVE, ILL.
60053

LaSalle National Trust, N.A.
135 South LaSalle Street
Chicago, Illinois 60603-4192

UNIT 2720F IN PARK LANE TOWNHOME CONDOMINIUM AS DELINEATED ON THE PLAT OF SURVEY OF THE FOLLOWING DESCRIBED TRACT OF REAL ESTATE:

PARCEL 1:

LOTS 1, 2 AND 3 IN SUPERIOR COURT PARTITION OF THE EAST 1/2 OF LOTS 2 AND 3 (EXCEPT THE WEST 33 FEET THEREOF HERETOFORE DEDICATED FOR PUBLIC STREET) IN JOSEPH E. SHEFFIELDS' SUBDIVISION OF BLOCK 45 IN SHEFFIELDS' ADDITION TO CHICAGO IN THE SOUTHWEST 1/4 OF SECTION 29, TOWNSHIP 40 NORTH, RANGE 14, EAST OF THE THIRD PRINCIPAL MERIDIAN.

PARCEL 2:

THE EAST 1/2 OF LOT 4 (EXCEPT THE NORTH 50 FEET OF THE EAST 139.20 FEET AND THE WEST 33 FEET THEREOF) IN JOSEPH E. SHEFFIELDS' SUBDIVISION OF BLOCK 45 IN SHEFFIELDS' ADDITION TO CHICAGO IN THE SOUTHWEST 1/4 OF SECTION 29, TOWNSHIP 40 NORTH, RANGE 14, EAST OF THE THIRD PRINCIPAL MERIDIAN, IN COOK COUNTY, ILLINOIS.

PARCEL 3:

LOTS 16 THROUGH 19 IN LEMBCKE'S SUBDIVISION OF LOT 5 IN BLOCK 45 IN SHEFFIELDS' ADDITION TO CHICAGO IN THE SOUTHWEST 1/4 OF SECTION 29, TOWNSHIP 40 NORTH, RANGE 14, EAST OF THE THIRD PRINCIPAL MERIDIAN, IN COOK COUNTY, ILLINOIS.

WHICH SURVEY IS ATTACHED AS EXHIBIT "A" TO THE DECLARATION OF CONDOMINIUM OWNERSHIP, RECORDED IN THE OFFICE OF THE RECORDER OF DEEDS OF COOK COUNTY, ILLINOIS, AS DOCUMENT NUMBER 88-248725, AS AMENDED FROM TIME TO TIME; TOGETHER WITH ITS UNDIVIDED INTEREST IN THE COMMON ELEMENTS, AS SET FORTH IN SAID DECLARATION.

94336371

UNOFFICIAL COPY

Property of Cook County Clerk's Office

94316371