

# UNOFFICIAL COPY

94388472

## DEED IN TRUST

DEED IN TRUST

DEPT-01 RECORDING \$27.50  
 T#0012 TRAN 0034 04/29/94 15:22:00  
 #6676 # SK \*-94-388472  
 COOK COUNTY RECORDER

(The space above for Recorder's use only.)

A WIDOW,

THE GRANTOR, ANNA KRUSE, of the City of Hoffman Estates, Cook County, IL, for and in consideration of Ten (\$10.00) Dollars, and other good and valuable considerations in hand paid, Conveys and WARRANTS to ANNA KRUSE of 200 DesPlaines Lane, Hoffman Estates, IL as Trustee, under the provisions of the trust agreement dated April 4, 1994, and known as the ANNA KRUSE TRUST and to all and every successor or successors in trust under the trust agreement, the following described real estate in Cook County, IL:

LOT 20 IN BLOCK 51 IN HOFFMAN ESTATES III, BEING A SUBDIVISION OF PART OF SECTION 15, TOWNSHIP 41 NORTH, RANGE 10 EAST OF THE THIRD PRINCIPAL MERIDIAN, ACCORDING TO THE PLAT THEREOF RECORDED SEPTEMBER 11, 1956, AS DOCUMENT NUMBER 16693491, IN COOK COUNTY, ILLINOIS.

Street address: 200 DesPlaines Lane  
 City, state, and zip code: Hoffman Estates, IL 60194  
 Real estate index number: 07-15-312-020

TO HAVE AND TO HOLD the premises with the appurtenances on the trusts and for the uses and purposes set forth in this deed and in the trust agreement.

Full power and authority are granted to the trustee to improve, manage, protect, and subdivide the premises or any part thereof; to dedicate parks, streets, highways, or alleys; to vacate any subdivision or part thereof, and to resubdivide said property as often as desired; to contract to sell; to grant options to purchase; to sell on any terms; to convey either with or without consideration; to convey the premises or any part thereof to a successor or successors in trust and to grant such successor or successors in trust all of the title, estate, powers, and authorities vested in the trustee; to donate, to dedicate, to mortgage, pledge, or otherwise encumber the property or any part thereof; to lease said property or any part thereof, from time to time, in possession or reversion, by leases to commence in present or in future, and upon any terms and for any period or periods of time, not exceeding in the case of any single demise the term of 198 years, and to renew or extend leases upon any terms and for any period or periods of time to amend, change, or modify leases and the terms and provisions thereof at any time or times hereafter; to

EXEMPT UNDER THE PROVISIONS OF PARAGRAPH E,  
 SECTION 4 OF THE REAL ESTATE TRANSFER TAX ACT  
 DATE: 4/4/94  
 AGENT: James M. Michie

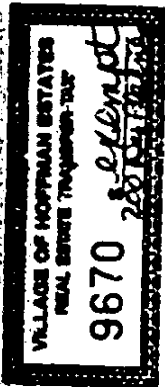

9750  
 JE

94388472

contract to make leases and options to purchase the whole or any part of the reversion and to contract respecting the manner of fixing the amount of present or future rentals; to partition or to exchange said property, or any part thereof, for other real or personal property; to grant easements or charges of any kind; to release, convey, or assign any right, title, or interest in or about or easement appurtenant to the premises or any part thereof; and to deal with the property and every part thereof in all other ways and for such other considerations as it would be lawful for any person owning the same to deal with it, whether similar to or different from the ways above specified, at any time or times after the date of this deed.

In no case shall any party dealing with the trustee in relation to said premises or to whom said premises or any part thereof shall be conveyed, contracted to be sold, leased, or mortgaged by the trustee, be obliged to see to the application of any purchase money, rent, or money borrowed or advanced on the premises, or be obliged to see that the terms of the trust have been complied with, or be obliged to inquire into the necessity or expediency of any act of the trustee, or be obliged or privileged to inquire into any of the terms of the trust agreement; and every deed, trust deed, mortgage, lease, or other instrument executed by the trustee in relation to the real estate shall be conclusive evidence in favor of every person relying upon or claiming under any such conveyance, lease, or other instrument, (a) that at the time of the delivery thereof the trust created by this deed and by the trust agreement was in full force and effect; (b) that such conveyance or other instrument was executed in accordance with the trusts, conditions, and limitations contained in this deed and in the trust agreement or in some amendment thereof and binding upon all beneficiaries thereunder; (c) that the trustee was duly authorized and empowered to execute and deliver every such deed, trust deed, lease, mortgage or other instrument; and (d) if the conveyance is made to successor or successors in trust, that such successor or successors in trust have been properly appointed and are fully vested with all the title, estate, rights, powers, authorities, duties, and obligations of its, his, her, or their predecessor in trust.

The interest of each and every beneficiary hereunder and of all persons claiming under them or any of them shall be only in the earnings, avails, and proceeds arising from the sale or other disposition of the real estate, and such interest is declared to be personal property, and no beneficiary shall have any title or interest, legal or equitable, in or to the real estate as such, but only an interest in the earnings, avails, and proceeds thereof.

If the title to any of the above lands is now or hereafter registered, the Registrar of Titles is directed not to register or note in the certificate of title or duplicate thereof, or memorial, the words "in trust," or "upon condition," or "with limitations," or words of similar import, in accordance with the statute in such case made and provided.

943354722

# UNOFFICIAL COPY

99 41 5 11 11 11

The grantor hereby expressly waives and releases any and all right or benefit under and by virtue of any and all statutes of the State of Illinois, providing for the exemption of homesteads from sale on execution or otherwise.

The grantor has signed this deed on this 4<sup>th</sup> day of April, 1994.

X Anna Kruse  
ANNA KRUSE

STATE OF ILLINOIS )  
                                  ) ss.  
COOK COUNTY )

I am a notary public for the County and State above. I certify ANNA KRUSE, a widow, personally known to me to be the same person whose name is subscribed to the foregoing instrument, appeared before me on the date below and acknowledged that she signed and delivered the instrument as her free and voluntary act, for the uses and purposes therein set forth, including the release and waiver of the right of homestead.

Dated: April 4, 1994.

Kathleen Joy Moore  
Notary Public

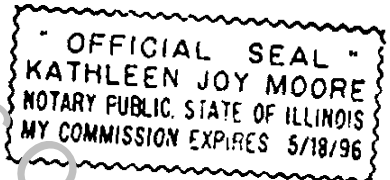

Name and address of grantee and send future tax bills to:  
Anna Kruse, Trustee  
200 DesPlaines Lane  
Hoffman Estates, IL 60194

This deed was prepared by:  
James M. Guthrie, Attorney At Law  
105 S. Roselle Road  
Schaumburg, IL 60193  
(708) 529-1215

Property of Cook County Clerk's Office

99386472

# UNOFFICIAL COPY

## EXEMPT AND ABI TRANSFER DECLARATION STATEMENT

REQUIRED UNDER PUBLIC ACT 87-543

COOK COUNTY ONLY

The SELLER or his agent hereby certifies that, to the best of his/her knowledge, and the BUYER or his agent hereby certifies that, to the best of his/her knowledge, that the name of the buyer shown on the deed is either a natural person, an Illinois corporation or foreign corporation authorized to do business or acquire and hold title to real estate in Illinois, a partnership authorized to do business or acquire and hold title to real estate in Illinois, or other entity recognized as a person and authorized to do business or acquire and hold title to real estate under the laws of the State of Illinois.

James M. Grew  
SELLER OR AGENT

James M. Grew  
BUYER OR AGENT

State of Illinois )  
County of Cook ) ss:

Subscribed and sworn to before me this 4<sup>th</sup> day of April 1996

My Commission Expires: 5/18/96

Kathleen Joy Moore  
Notary Public

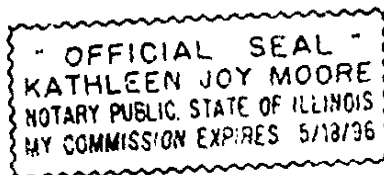

NOTE: Any person who knowingly submits a false statement concerning the identity of a grantee shall be guilty of a Class C misdemeanor for the first offense and of a Class A misdemeanor for subsequent offenses.

[Attach to deed or ABI to be recorded in Cook County, Illinois, if exempt under the provisions of Section 4 of the Illinois Real Estate Transfer Tax Act.]

94355472