

# UNOFFICIAL COPY

Loan No. 8640096

WHEN RECORDED MAIL TO:

THOMAS SAMULSKI

9119 CARLISLE LANE  
ORLAND PARK IL 60462

95701257



DEPT-01 RECORDING 127.50  
T47777 TRAN 1116 10/16/95 11:02:00  
48984 SK \*-95-701257  
COOK COUNTY RECORDER

## RELEASE OF MORTGAGE

STATE OF ILLINOIS )  
COUNTY OF COOK )

KNOW ALL MEN BY THESE PRESENTS:

That in consideration of payment of the debt named therein, WELLS FARGO BANK, N.A. by these presents does hereby release land located in COOK County, State of ILLINOIS, described as follows:

Legal description attached as Exhibit A

Property Address: 9119 CARLISLE LN ORLAND PARK IL 60462

from the lien of a certain mortgage made and executed by THOMAS J SAMULSKI, A BACHELOR to WESTAMERICA MORTGAGE COMPANY on 02/21/92, and recorded in Document No. 92122604 in the Land Records of COOK County, State of ILLINOIS, and assigned by GL MORTGAGE CORPORATION to WELLS FARGO BANK, N.A. on 01/03/95, which assignment is recorded in Document No. 95077998, in the Land Records of the Town of ORLAND PARK, County of COOK, and State of Illinois, to the end that said mortgage shall cease to be a lien in the land above-described.

Witness their hands and seals, this September 14, 1995.

CORPORATE SEAL

WELLS FARGO BANK, N.A.

95701257

By:

*[Signature]*  
SHERI D. HALL, VICE PRESIDENT

ATTEST:

*[Signature]*

By:

*[Signature]*  
JUTTA A. WEINSTEIN, ASST VICE PRESIDENT

STATE OF CALIFORNIA

County of San Diego

On September 14, 1995, before me, MARLENE K. NEGRETE, personally appeared SHERI D. HALL and JUTTA A. WEINSTEIN, personally known to me (or proved to me on the basis of satisfactory evidence) to be the persons whose names are subscribed to the within instrument and acknowledged to me that they executed the same in their authorized capacities, and that by their signatures on the instrument the persons, or entity upon behalf of which the persons acted, executed the instrument.

WITNESS my hand and official seal.

*[Signature]*  
Notary's Signature

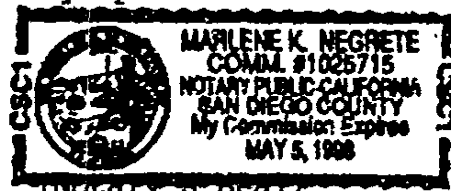

27 50  
Day

UNOFFICIAL COPY

7501730

Property of Cook County Clerk's Office

11/15/11

11/15/11

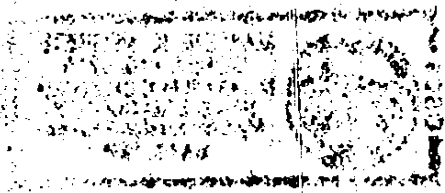

UNOFFICIAL COPY

8640096

9/5

PARCEL 1: LOT 120 IN GREENCASTLE, BEING A SUBDIVISION OF PART OF THE SOUTH 1/2 OF SECTION 10, TOWNSHIP 36 NORTH, RANGE 12, EAST OF THE THIRD PRINCIPAL MERIDIAN, IN COOK COUNTY, ILLINOIS.

PARCEL 2: EASEMENTS FOR INGRESS AND EGRESS FOR THE BENEFIT OF PARCEL 1 AS CREATED BY GREENCASTLE DECLARATION OF COVENANTS, CONDITIONS AND RESTRICTIONS RECORDED MARCH 21, 1998 AS DOCUMENT NUMBER 69115783, IN COOK COUNTY, ILLINOIS.

TAX ID #27-10-423-000 VOLUME 146

Property of Cook County Clerk's Office

92122605

70000198

95701257

COOK COUNTY CLERK'S OFFICE  
JAN 11 11 11 AM '98  
RECORDED  
INDEXED

UNOFFICIAL COPY

Property of Cook County Clerk's Office