

UNOFFICIAL COPY

95058304

This Indenture, made this 9th day of January A.D. 1995, between LaSalle National Trust, N.A., a national banking association (Chicago, Illinois, as Trustee under the provisions of a Deed or Deeds in Trust duly recorded and delivered to said Bank in pursuance of a trust agreement dated the 5th day of April 1961 and known as Trust Number 27706 (the "Trustee"), Charles K. Bobrinsky and Mary Anne Bobrinsky, NOT as joint tenants, NOT as tenants in and common, BUT AS TENANTS BY THE ENTIRETY (the "Grantee(s)")

(Address of Grantee(s)) 2443 Saranac Lane, Glenview, Illinois

Witnesseth, that the Trustee, in consideration of the sum of Ten Dollars and no/100ths Dollars (\$ 10.00) and other good and valuable considerations in hand paid, does hereby grant, sell and convey unto the Grantee(s), the following described real estate, situated in Cook County, Illinois,

FOR THE LEGAL DESCRIPTION SEE ATTACHED RIDER WHICH IS EXPRESSLY INCORPORATED HEREIN AND MADE A PART HEREOF.

Property Address 745 Glendale Drive, Glenview, Illinois 60025

Permanent Index Number 04-36-309-029 F.S. 5980 1 of 4

together with the tenements and appurtenances thereunto belonging

To Have And To Hold the same unto the Grantee(s) as aforesaid and to the proper use, benefit and behoof of the Grantee(s) forever

SUBJECT TO: Covenants, conditions and restrictions of record and to general real estate taxes for 1994 and subsequent years.

This Deed is executed pursuant to and in the exercise of the power and authority granted to and vested in said Trustee by terms of said Deed or Deeds in Trust delivered to said Trustee in pursuance of the trust agreement above mentioned. This Deed made subject to the lien of every Trust Deed or Mortgage (if any there be) of record in said county affecting the said real estate or any part thereof given to secure the payment of money and remaining unreleased at the date of the delivery hereof.

In Witness Whereof, the Trustee has caused its corporate seal to be hereto affixed, and has caused its name to be signed to these presents by its Assistant Vice President and attested by its Assistant Secretary, the day and year first above written

Attest:

LaSalle National Trust, N.A.
as Trustee as aforesaid.

Nancy A. Black
Assistant Secretary

By [Signature]
Assistant Vice President

*LaSalle National Trust, N.A., successor trustee to LaSalle National Bank

COOK COUNTY
DEPT. OF REVENUE
REAL ESTATE TRANSFER TAX
685.00
REVENUE STAMP JAN 11 1995
342.50
Cook County

95058304

This instrument was prepared by
Corinne Bek (hd)

LaSalle National Trust, N.A.
Real Estate Trust Department
135 South LaSalle Street
Chicago, Illinois 60603-4192

FD 5980

2700

UNOFFICIAL COPY

State of Illinois
County of Cook

} 55.

I, Harriet Denisewicz a Notary Public in and for said County,

in the State aforesaid, **Do Hereby Certify** that Corinne Bek

~~Assistant~~ Vice President of LaSalle National Trust, N.A., and Nancy A. Stack

Assistant Secretary thereof, personally known to me to be the same persons whose names are subscribed to the foregoing instrument as such ~~Assistant~~ Vice President and Assistant Secretary respectively, appeared before me this day in person and acknowledged that they signed and delivered said instrument as their own free and voluntary act, and as the free and voluntary act of said Trustee, for the uses and purposes therein set forth, and said Assistant Secretary did also then and there acknowledge that he as custodian of the corporate seal of said Trustee did affix said corporate seal of said Trustee to said instrument as his own free and voluntary act, and as the free and voluntary act of said Trustee for the uses and purposes therein set forth.

Given under my hand and Notarial Seal this 9th day of January A D 19 95

Harriet Denisewicz
Notary Public

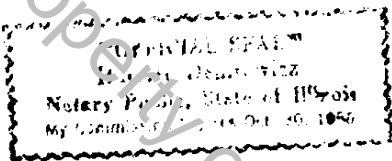

Property of Cook County Clerk's Office

95058304

DEPT-01 RECORDING \$27.00
TRAN 1914 01/25/95 15:34:00
#1208 RB *-95-058304
COOK COUNTY RECORDER

Box No.

TRUSTEE'S DEED

Address of Property

LaSalle National Trust, N.A.

Trustee
To

*mail to Box 77
Bob Beraghty*

LaSalle National Trust, N.A.
135 South LaSalle Street
Chicago, Illinois 60603-4192

UNOFFICIAL COPY

LOT SEVENTEEN (17) IN GEORGE F. NIXON'S FIRST ADDITION TO GLENAYRE DEVELOPMENT BEING A SUBDIVISION OF PART OF THE SOUTHWEST QUARTER (1/4) OF SECTION THIRTY-SIX (36), TOWNSHIP FORTY-TWO (42) NORTH, RANGE TWELVE (12), EAST OF THE THIRD PRINCIPAL MERIDIAN, LYING SOUTH OF THE CENTER LINE OF GLENVIEW ROAD.

ALSO:

THAT PART OF THE SOUTHWEST QUARTER (1/4) OF SECTION THIRTY-SIX (36), TOWNSHIP FORTY-TWO (42) NORTH, RANGE TWELVE (12), EAST OF THE THIRD PRINCIPAL MERIDIAN, DESCRIBED AS FOLLOWS: BEGINNING AT THE SOUTHWEST CORNER OF LOT 17 OF GEORGE F. NIXON'S FIRST ADDITION TO GLENAYRE DEVELOPMENT, BEING A SUBDIVISION OF PART OF THE SOUTHWEST QUARTER (1/4) OF SECTION THIRTY-SIX (36), TOWNSHIP FORTY-TWO (42) NORTH, RANGE TWELVE (12), EAST OF THE THIRD PRINCIPAL MERIDIAN, LYING SOUTH OF THE CENTER LINE OF GLENVIEW ROAD, THENCE SOUTHERLY ALONG THE EASTERLY LINE OF LOT 16 OF SAID GEORGE F. NIXON'S FIRST ADDITION TO GLENAYRE DEVELOPMENT, 20 FEET, THENCE EASTERLY ON A LINE PARALLEL TO THE SOUTHERLY LINE OF SAID LOT SEVENTEEN (17), 243.45 FEET, THENCE NORTHERLY 20.48 FEET TO THE SOUTHEAST CORNER OF SAID LOT 17, THENCE WESTERLY ALONG THE SOUTHERLY LINE OF SAID LOT SEVENTEEN (17), 250 FEET TO THE PLACE OF BEGINNING, IN COOK COUNTY, ILLINOIS.

2012

2012

Cook County Clerk's Office

95058301

UNOFFICIAL COPY

Property of Cook County Clerk's Office

UNOFFICIAL COPY

Property of Cook County Treasurer

FILED: JAN 25 1995

INITIALS
FW

950583004



60217

MAPPING SYSTEM

Change of Information

| Scannable document - read the following rules: | | SPECIAL NOTE: | |
|---|----------------------|---|----|
| <ul style="list-style-type: none">1 Changes must be kept within the space limitations shown.2 Do Not use punctuation.3 Print in CAPITAL letters with black pen only.4 Do Not Xerox form.5 Allow only one space between names, numbers, and addresses. | | <ul style="list-style-type: none">• If a TRUST number is involved, it must be put with the NAME, leave one space between the name and number.• If you don't have enough room for your full name, just your last name will be adequate.• Property Index numbers (PIN#) must be included on every form. | |
| PIN NUMBER: | 04-36-309-029- | | |
| NAME/TRUST#: | CHARLES K BOBRINSKOY | | |
| MAILING ADDRESS: | 745 GLENDALE DR | | |
| CITY: | GLENVIEW | STATE: | IL |
| ZIP CODE: | 60025- | | |
| PROPERTY ADDRESS: | 745 GLENDALE DR | | |
| CITY: | GLENVIEW | STATE: | IL |
| ZIP CODE: | 60025- | | |

UNOFFICIAL COPY

PROPERTY

Property of Cook County Clerk's Office