

UNOFFICIAL COPY

95195224

*ACC# 465960012387



NBD Bank Discharge of Mortgage (Illinois)

DEPT. OF RECORDING 23,50
120005 DEAN 9694 03/23/95 1000400
27616 : HP * 95 : 1951224
COOK COUNTY RECORDER

FOR THE PROTECTION OF THE OWNER,
THIS RELEASE SHALL BE FILED WITH
THE RECORDER OR THE REGISTRAR OF
TITLES IN WHOSE OFFICE THE MORT-
GAGE OR DEED OF TRUST WAS FILED.

(Note: This Space For Recorder's Use Only)

NBD BANK F/K/A FIRST NATIONAL BANK OF MOUNT PROSPECT ("Mortgagee")

whose address is ONE FIRST BANK PLAZA, MT. PROSPECT, IL. 60056 certifies that the Mortgage executed

by LAWRENCE M. KEEFE AND PATRICIA KEEFE, HIS WIFE ("Mortgagor") whose address

is 1106 W. CYPRESS DR., ARLINGTON HGTS., IL. 60004

to Mortgagee, dated JUNE 19TH, 19 92 and recorded on JUNE 26TH, 19 92

in Book Page, as Instrument No. 92465418, COOK

County Records, is satisfied and discharged. The Mortgage covers real property in the VILLAGE of

ARLINGTON HGTS, COOK County, Illinois, described as:

LOT 313 IN SURREY RIDGE WEST UNIT NO. 4 BEING A SUBDIVISION OF PART OF THE WEST 1/4 OF SECTION 9, TOWNSHIP 41 NORTH, RANGE 11, EAST OF THE THIRD PRINCIPAL MERIDIAN, IN THE VILLAGE OF ARLINGTON HEIGHTS, COOK COUNTY, ILLINOIS.

95195224

P.L.N. 08-09-102-027 1106 W. CYPRESS DR., ARLINGTON HGTS., IL. 60004

Executed on

7-6 23rd 91

NBD Bank - Mortgagee

By:

Amy N. Holloway
AMY N. HOLLOWAY

Its:

SECOND V.P. CONSUMER LOAN OPERATIONS

23⁵⁰

UNOFFICIAL COPY

Property of Cook County Clerk's Office

UNOFFICIAL COPY

ACKNOWLEDGEMENT

STATE OF ILLINOIS

COUNTY OF COOK

The foregoing instrument was acknowledged before me on this 21 day of February, 1995.

by AMY N. HOLLOWAY

a SECOND V.P. CONSUMER LOAN OPERATIONS

of NBD Bank

X

Notary Public,

My commission expires

When recorded,

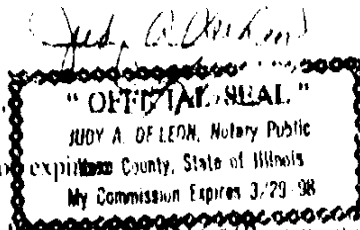

County, Illinois

return to Mortgagor (Borrower) at:

Instrument drafted by:

NBD BANK/CONSUMER LOAN OPERATIONS
600 N. MEACHAM ROAD
SCHAUMBURG, IL. 60196

Property of Cook County Clerk's Office

95195004

UNOFFICIAL COPY

Property of Cook County Clerk's Office