

UNOFFICIAL COPY

95297172

DEPT-01 025.00
149999 TRAN 7968 05/05/95 10:23:00
04934 AF # -95-297172
COOK COUNTY RECORDER

CMI
P.O. BOX 790002
ST. LOUIS, MO 63179-0002
CMI ACCOUNT # 60642717
PREPARED BY: SHELLY TROTTER

WHEN RECORDED, RETURN TO:

RELEASE OF MORTGAGE BY CORPORATION:

KNOW ALL MEN BY THESE PRESENTS, THAT CITICORP MORTGAGE, INC., ATTORNEY IN FACT FOR CITIBANK, FSB, F/K/A CITICORP SAVINGS OF ILLINOIS, AS SUCCESSOR IN INTEREST TO FIRST FEDERAL SAVINGS AND LOAN OF CHICAGO, A CORPORATION EXISTING UNDER AND BY VIRTUE OF THE LAWS OF THE STATE OF DELAWARE, HAVING ITS PRINCIPAL OFFICE AT 670 MASON RIDGE CENTER DRIVE, ST. LOUIS, MO 63141, AND IN CONSIDERATION OF THE PAYMENT OF THE INDEBTEDNESS SECURED BY THE MORTGAGE DEED HEREIN AFTERMENTIONED, AND THE CANCELLATION OF THE OBLIGATION THEREBY SECURED, AND OF THE SUM OF ONE DOLLAR, THE RECEIPT WHEREOF IS HEREBY ACKNOWLEDGED, DOES HEREBY REMISE, CONVEY AND QUIT CLAIM UNTO DORIS FUCHES A SPINSTER OF THE COUNTY OF COOK AND THE STATE OF ILLINOIS, ALL RIGHTS, TITLE, INTEREST, CLAIM OR DEMAND WHATSOEVER IT MAY HAVE ACQUIRED IN, THROUGH OR BY A CERTAIN MORTGAGE DEED BEARING THE DATE MAY 22, 1972, AND RECORDED IN THE RECORDER'S OFFICE OF COOK COUNTY, IN THE STATE OF ILLINOIS, IN BOOK N/A OF THE RECORDS, ON PAGE , AS DOCUMENT NO. 21 221 110, AND THE ASSIGNMENT OF RENTS IN BOOK OF RECORDS, ON PAGE , AS DOCUMENT NO. , TO THE PREMISE THEREIN DESCRIBED AS FOLLOWS, TO-WIT:

SEE ATTACHED/OTHER PAGE

TAX IDENTIFICATION # 1510410018 COMMONLY KNOWN AS:
1615 WASHINGTON
MAYWOOD, IL
60153-1434

95297172

25-

UNOFFICIAL COPY

STANDARD

95297173

Property of Cook County Clerk's Office

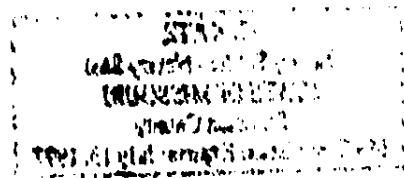

UNOFFICIAL COPY

60642717

THIS RELEASE IS MADE, EXECUTED AND DELIVERED PURSUANT TO AUTHORITY GIVEN BY THE BOARD OF DIRECTORS OF SAID CORPORATION.

IN TESTIMONY WHEREOF, THE SAID CITICORP MORTGAGE, INC., ATTORNEY-IN-FACT FOR CITIBANK, FSB, F/K/A CITICORP SAVINGS OF ILLINOIS, AS SUCCESSOR IN INTEREST TO FIRST FEDERAL SAVINGS AND LOAN OF CHICAGO, HAS CAUSED ITS CORPORATE SEAL TO HERETO BE AFFIXED, AND HAS CAUSED ITS NAME TO BE SIGNED TO THESE PRESENTS BY ITS ASSISTANT SECRETARY ON MARCH 30, 1995.

CITICORP MORTGAGE, INC., ATTORNEY IN FACT FOR CITIBANK, FSB, F/K/A CITICORP SAVINGS OF ILLINOIS, AS SUCCESSOR IN INTEREST TO FIRST FEDERAL SAVINGS AND LOAN OF CHICAGO.



Marsha A. Kovcesi

 MARSHA A. KOVCESI
 ASSISTANT SECRETARY

STATE OF MISSOURI)
) ss
 COUNTY OF ST. LOUIS)

THE UNDERSIGNED, A NOTARY PUBLIC IN AND FOR SAID COUNTY IN THE STATE AFORESAID DOES CERTIFY THAT MARSHA A. KOVCESI PERSONALLY KNOWN TO ME TO BE THE ASSISTANT SECRETARY OF CITICORP MORTGAGE, INC., ATTORNEY-IN-FACT FOR CITIBANK, FSB, F/K/A CITICORP SAVINGS OF ILLINOIS, AS SUCCESSOR IN INTEREST TO FIRST FEDERAL SAVINGS AND LOAN OF CHICAGO, WHOSE NAME IS SUBSCRIBED TO THE FOREGOING INSTRUMENT, APPEARED BEFORE ME THIS DAY IN PERSON AND SEVERALLY ACKNOWLEDGED THAT AS SUCH ASSISTANT SECRETARY HAS SIGNED AND DELIVERED THE SAID INSTRUMENT OF WRITING AS ASSISTANT SECRETARY OF SAID CORPORATION, AND CAUSED THE SEAL OF SAID CORPORATION TO BE AFFIXED THERE TO PURSUANT TO AUTHORITY GIVEN BY THE BOARD OF DIRECTORS OF SAID CORPORATION AS HIS/HER FREE AND VOLUNTARY ACT, AND AS THE FREE AND VOLUNTARY ACT AND DEED OF SAID CORPORATION FOR THE USES AND PURPOSES THEREIN SET FORTH.

GIVEN UNDER MY HAND AND NOTARIAL SEAL ON MARCH 30, 1995.

C. KATZ Notary Public - Notary Seal STATE OF MISSOURI St. Louis County My Commission Expires: July 13, 1997

C. Katz

 NOTARY PUBLIC

FOR THE PROTECTION OF THE OWNER, THIS RELEASE NEEDS TO BE FILED WITH THE RECORDER OF DEEDS IN WHOSE OFFICE THE MORTGAGE OR DEED OF TRUST WAS FILED.

95297172

UNOFFICIAL COPY

95297173

Property of Cook County Clerk's Office

UNOFFICIAL COPY

Lot 2 (except the West 1 foot) in Block 17 in Cummins and Foreman's Real Estate Corporation Golf Club Subdivision in Section 10, Township 39 North, Range 12, East of the Third Principal Meridian in Cook County, Illinois. **

95297172

Property of Cook County Clerk's Office

UNOFFICIAL COPY

95297173

Property of Cook County Clerk's Office