

UNOFFICIAL COPY

9529N388

05/01/01 09:30:00 \$25.50
196666 1966 2300 05/05/95 09:30:00
1010 2 115 11-27-97 1228 5388
COURT CLERK'S OFFICE



CMI
P.O. BOX 790002
ST. LOUIS, MO 63179-0002
CMI ACCOUNT #22142705255467
PREPARED BY: S. PORTER

WHEN RECORDED, RETURN TO:
JOSEPH E KRISTIE
LAURA A LABNO
2750 BROCKWAY
PALATINE IL 600670000

RELEASE OF MORTGAGE BY CORPORATION:

KNOW ALL MEN BY THESE PRESENTS, THAT CITICORP MORTGAGE, INC., ATTORNEY-IN-FACT FOR CITIBANK, FSB, A CORPORATION ORGANIZED AND EXISTING UNDER AND BY VIRTUE OF THE LAWS OF THE STATE OF DELAWARE HAVING ITS PRINCIPAL OFFICE AT 670 MASON RIDGE CENTER DRIVE, ST. LOUIS, MISSOURI 63141 FOR AND IN CONSIDERATION, OF ONE DOLLAR AND FOR OTHER GOOD AND VALUABLE CONSIDERATIONS, THE RECEIPT OF WHICH IS HEREBY CONFESSED, DOES HEREBY REMISE, CONVEY, RELEASE AND QUIT-CLAIM UNTO JOSEPH E KRISTIE AND LAURA A LABNO HIS WIFE OF THE COUNTY OF COOK, STATE OF ILLINOIS, ALL RIGHTS TITLE, INTEREST, CLAIM OR DEMAND WHATSOEVER IT MAY HAVE ACQUIRED IN, THROUGH OR BY A CERTAIN MORTGAGE DEED BEARING THE DATE OF JUNE 25, 1994, RECORDED IN THE RECORDER'S OFFICE OF COOK COUNTY IN THE STATE OF ILLINOIS IN THE BOOK NO. N/A OF RECORDS ON PAGE N/A AS DOCUMENT NO. 24709011 TO THE PREMISES THEREIN DESCRIBED, SITUATE IN THE COUNTY OF COOK AND THE STATE OF ILLINOIS AS FOLLOWS, TO-WIT:

SEE ATTACHED/OTHER PAGE

TAX IDENTIFICATION #0234202003 COMMONLY KNOWN AS:
2750 BROCKWAY
PALATINE IL 60067

25.50
R

UNOFFICIAL COPY

Property of Cook County Clerk's Office

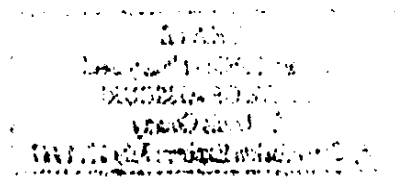

UNOFFICIAL COPY

Property of Cook County Clerk's Office

UNOFFICIAL COPY

LOT 11 IN HERMAN KREFF'S WOODLAND, BEING A SUBDIVISION OF PART OF THE SOUTHEAST QUARTER OF SECTION 27, AND PART OF THE NORTHEAST QUARTER OF SECTION 27, AND PART OF THE NORTHEAST QUARTER OF SECTION 34, ALL IN TOWNSHIP 42 NORTH, RANGE 10, EAST OF THE THIRD PRINCIPAL MERIDIAN, IN COOK COUNTY, ILLINOIS.

Property of Cook County Clerk's Office

95298388

UNOFFICIAL COPY

Property of Cook County Clerk's Office

4/21/2011