

UNOFFICIAL COPY

96724481

SATISFACTION OF MORTGAGE

Loan No. 162155-6
Name Elizabeth A Fisher

After Recording Mail to
ELIZABETH A. FISHER
4711 N. LAVERGNE
CHICAGO, IL 60630

In consideration of the payment and full satisfaction of the debt secured by the mortgage executed by NORTHWEST NATIONAL BANK OF CHICAGO, AS TRUSTEE U/T/A DATED 6-27-72 AND KNOWN AS TRUST NUMBER 1522 as Mortgagor, and recorded on 7-5-72 as document number 21962399 in the Recorder's Office of COOK County, and assigned to LaSalle Bank, FSB by assignment dated N/A and recorded as document number N/A the undersigned hereby releases said mortgage which formerly encumbered the described real property to wit:

Legal description enclosed herewith

Commonly known as 4711 N Lavergne, Chicago IL 60630

PIN Number 13162040830000

The undersigned hereby warrants that it has full right and authority to Release said mortgage either as original mortgagee, as successor in interest to the original mortgagee, or as attorney-in-fact under a duly recorded power of attorney.

Dated September 13, 1996

LaSalle Bank, FSB

by *James M. Olan*
Loan Servicing Officer

RE201 014 G14

FOR THE PROTECTION OF THE OWNER, THIS RELEASE SHALL BE FILED WITH THE RECORDER OF DEEDS IN WHOSE OFFICE THE MORTGAGE OR DEED OF TRUST WAS FILED.

*25/50
Duke*

RECORDED
INDEXED
96-724481
COOK COUNTY RECORDER

RECORDED
INDEXED
96-724481
COOK COUNTY RECORDER

98724481

UNOFFICIAL COPY

Property of Cook County Clerk's Office

98722 62

UNOFFICIAL COPY

**SATISFACTION OF
MORTGAGE**

**LOAN NUMBER:162155-6
MORTGAGOR: FISHER**

The North 7 feet of Lot 18 and Lot 19 (except the North 6 feet thereof) (except that part thereof described as follows: Beginning at a point 7 feet South of North West corner of Lot 18, thence along a line which is 7 feet South of and parallel with the North line of said Lot 18, a distance of 19.69 feet; Thence Northwesterly along a straight line to a point being 7 feet North of the South West corner of Lot 19; thence South along West line of Lots 18 and 19 to point of beginning) in Block 2 of Romberg's Resubdivision of Lots 11 to 43 both inclusive in Block 1 and Lots 11 to 46 both inclusive, in Block 2 in the Subdivision of Blocks 1 and 2 in Siiverman's Addition to Irving Park, Montrose and Jefferson, a Subdivision of the West Half of the East Half of the North East Quarter and all that part of the North West Quarter of said North East Quarter which lies North of the North Western Railroad Track of Section 16, Township 40 North, Range 13, East of the Third Principal Meridian, in Cook County, Illinois.

**FOR THE PROTECTION OF THE OWNER, THIS RELEASE
SHALL BE FILED WITH THE RECORDER OF DEEDS IN
WHOSE OFFICE THE MORTGAGE OR DEED OF TRUST
WAS FILED.**

UNOFFICIAL COPY

Property of Cook County Clerk's Office

96721 01

UNOFFICIAL COPY

SATISFACTION OF MORTGAGE

Loan Number 162155-6
Name Elizabeth A Fisher

STATE OF ILLINOIS
COUNTY OF COOK SS.

The undersigned, a Notary Public in and for the County and State aforesaid, does hereby certify that the person whose name is subscribed to the foregoing instrument are personally known to me to be a duly authorized officer of LaSalle Bank, FSB and that they appeared before me this day in person acknowledged that they signed and delivered the said instrument in writing, as a duly authorized officer of the said Corporation and caused the Corporate Seal of said Corporation to be affixed thereto pursuant to authority given by the Board of Directors of said Corporation as their free and voluntary act, and as the free and voluntary act and deed of said Corporation for the uses and purposes therein set forth.

Given under my hand and notarial seal September 13, 1996



Notary Public

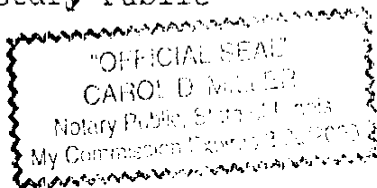

PREPARED BY:
Carol D. Miller
LaSalle Home Mortgage Corporation
4242 N. Harlem Avenue
Norridge, Illinois 60634

RE203 014 G14

00724181

**FOR THE PROTECTION OF THE OWNER, THIS RELEASE
SHALL BE FILED WITH THE RECORDER OF DEEDS IN
WHOSE OFFICE THE MORTGAGE OR DEED OF TRUST
WAS FILED.**

UNOFFICIAL COPY

Property of Cook County Clerk's Office

IS 45736