

DEPT OF REVENUE  
 388  
 5

DEPT-01 RECORDING \$33.50  
 T#00115 FROM 137 05/03/96 14:08:00  
 #715734 (R) 96-337115  
 COOK COUNTY RECORDER

THE ABOVE SPACE FOR RECORDERS USE ONLY

TRUST TO TRUST

*[Handwritten Signature]* 3380  
 80

This Indenture, made this 25th day of March A.D. 19 96 between LaSalle National Trust, N.A., a national banking association, Chicago, Illinois, as Trustee under the provisions of a Deed of Deeds in Trust, duly recorded and delivered to said Cook in pursuance of a trust agreement dated the 10th day of March 19 69, and known as Trust Number 39274 (the "Trustee"), and AMERICAN NATIONAL BANK AND TRUST COMPANY OF CHICAGO, as Trustee under Trust Agreement dated February 1, 1995 and known as Trust 12006409 (the "Grantee")

(Address of Grantee(s): 33 North LaSalle Street, Chicago, Illinois 60690)

Witnesseth, that the Trustee, in consideration of the sum of Ten Dollars and no/100 (\$10.00) and other good and valuable considerations in hand paid, does hereby grant, sell and convey unto the Grantee(s), the following described real estate, situated in Cook County, Illinois, to wit:

Lots 26 through 37 in Block 3 in Subdivision of that part of Lot 1 of Assessor's Division of the West 1/2 of the Northwest 1/4 of Section 22, Township 37 North, Range 14, East of the Third Principal Meridian, lying West of Thornton Road in Cook County, Illinois.

- SUBJECT TO:**
- (a) provisions of existing building and zoning laws;
  - (b) such taxes for the current and subsequent years as are not due and payable on the date of the delivery of the Deed; and easements, restrictions or reservations of record, if any, so long as the same do not prohibit or materially interfere with the current use of the Premises.

THIS CONVEYANCE IS MADE PURSUANT TO DIRECTION AND WITH AUTHORITY TO CONVEY DIRECTLY TO THE TRUST GRANTEE NAMED HEREIN. THE POWERS AND AUTHORITY CONFERRED UPON SAID TRUST GRANTEE ARE RECITED ON THE ATTACHED EXHIBIT "A" WHICH IS EXPRESSLY INCORPORATED HEREIN AND MADE A PART HEREOF.

Property Address: 12-28 E. 112th Pl., Chicago, IL 60628  
 Permanent Index Number: 25 22 105 016/25 22 105 017/25 22 105 018/25 22 105 019/  
 together with the tenements and appurtenances thereunto belonging. 25 22 105 037

# UNOFFICIAL COPY

To Have And To Hold the same unto the Grantee(s) as aforesaid and to the proper use, benefit and behoof of the Grantee(s) forever

This Deed is executed pursuant to and in the exercise of the power and authority granted to and vested in said Trustee by the terms of said Deed or Deeds in Trust delivered to said Trustee in pursuance of the trust agreement above mentioned. This Deed is made subject to the lien of every Trust Deed or Mortgage (if any there be) of record in said county affecting the said real estate or any part thereof given to secure the payment of money and remaining unreleased at the date of the delivery hereof.

In Witness Whereof, the Trustee has caused its corporate seal to be hereto affixed, and has caused its name to be signed to these presents by its ~~Assistant~~ Vice President and attested by its Assistant Secretary, the day and year first above written.

Attest:

\* LaSalle National Trust, N.A.  
as Trustee as aforesaid.

Nancy A. Stack  
Assistant Secretary  
\*LaSalle National Trust, N.A., Successor Trustee to LaSalle National Bank

By [Signature]  
Assistant Vice President

This instrument was prepared by: <u>Nancy A. Stack (df)</u>	LaSalle National Trust, N.A. Real Estate Trust Department 135 South LaSalle Street Chicago, Illinois 60603-4192
----------------------------------------------------------------	--------------------------------------------------------------------------------------------------------------------------

State of Illinois  
County of Cook

} SS:

I, Jackie Felden a Notary Public in and for said County.

in the State aforesaid, Do Hereby Certify that Corinne Bek  
Nancy A. Stack  
Assistant Vice President of LaSalle National Trust, N.A., and

Assistant Secretary thereof, personally known to me to be the same persons whose names are subscribed to the foregoing instrument as such Assistant Vice President and Assistant Secretary respectively, appeared before me this day in person and acknowledged that they signed and delivered said instrument as their own free and voluntary act, and as the free and voluntary act of said Trustee, for the uses and purposes therein set forth; and said Assistant Secretary did also then and there acknowledge that he as custodian of the corporate seal of said Trustee did affix said corporate seal of said Trustee to said instrument as his own free and voluntary act, and as the free and voluntary act of said Trustee for the uses and purposes therein set forth.

Given under my hand and Notarial Seal this 9th day of April, A.D. 1996

Jackie Felden  
Notary Public

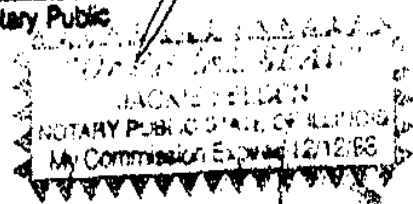

96337115

TRUSTEE'S DEED

Address of Property

MHC TO  
Fred Zanayed  
7905 S. Cicero  
CHICAGO, IL 60652

LaSalle National Trust, N.A.

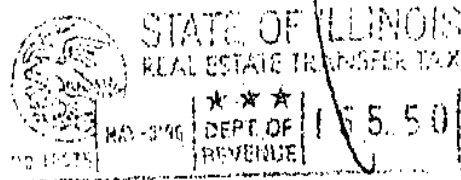

LaSalle National Trust, N.A.  
135 South LaSalle Street  
Chicago, Illinois 60603-4192

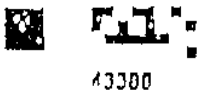

43380

**UNOFFICIAL COPY**

MAP SYSTEM

# CHANGE OF INFORMATION FORM

SCANABLE DOCUMENT - READ THE FOLLOWING RULES

- 1. Changes must be kept in the space limitations shown
- 2. DO NOT use punctuation
- 3. Print in CAPITAL LETTERS with BLACK PEN ONLY
- 4. Allow only one space between names, numbers and addresses

### SPECIAL NOTE:

If a TRUST number is involved, it must be put with the NAME, leave one space between the name and number  
 If you do not have enough room for your full name, just your last name will be adequate  
 Property Index numbers (PIN #) MUST BE INCLUDED ON EVERY FORM

FILED: MAY 03 1996  
 COOK COUNTY TREASURER

PIN:

25 - 22 - 105 - 037 - 0000

NAME

T A D R O S 2006409

MAILING ADDRESS:

STREET NUMBER STREET NAME = APT or UNIT

12 - 28 E 112TH PLACE

CITY

C H I C A G O

STATE:

I L

ZIP:

60628 -

PROPERTY ADDRESS:

STREET NUMBER STREET NAME = APT or UNIT

12 - 28 E 112TH PLACE

CITY

C H I C A G O

STATE:

I L

ZIP:

60628 -

96367415

UNOFFICIAL COPY

Property of Cook County Clerk's Office

98357215

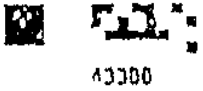

UNOFFICIAL COPY

MAP SYSTEM

# CHANGE OF INFORMATION FORM

SCANABLE DOCUMENT - READ THE FOLLOWING RULES

- 1. Changes must be kept in the space limitations shown
- 2. DO NOT use punctuation
- 3. Print in CAPITAL LETTERS with BLACK PEN ONLY
- 4. Allow only one space between names, numbers and addresses

### SPECIAL NOTE:

If TRUST number is involved, it must be put with the NAME, leave one space between the name and number  
 If you do not have enough room for your full name, just your last name will be adequate  
 Property index numbers (PIN #) MUST BE INCLUDED ON EVERY FORM

FILED MAY 03 1996  
 COOK COUNTY TREASURER

### PIN:

25 - 22 - 105 - 019 - 0000

### NAME

TADROS TZO06409

### MAILING ADDRESS:

STREET NUMBER STREET NAME = APT or UNIT

12-28 E 112TH PLACE

### CITY

CHICAGO

### STATE:

IL

### ZIP:

60628

### PROPERTY ADDRESS:

STREET NUMBER STREET NAME = APT or UNIT

12-28 E 112TH PLACE

### CITY

CHICAGO

### STATE:

IL

### ZIP:

60628

96367115

UNOFFICIAL COPY

Property of Cook County Clerk's Office

98367415



# CHANGE OF INFORMATION FORM

SCANABLE DOCUMENT - READ THE FOLLOWING RULES

- 1. Changes must be kept in the space limitations shown
- 2. DO NOT use punctuation
- 3. Print in CAPITAL LETTERS with BLACK PEN ONLY
- 4. Allow only one space between names, numbers and addresses

SPECIAL NOTE:

If a TRUST number is involved, it must be put with the NAME, leave one space between the name and number  
 If you do not have enough room for your full name, just your last name will be adequate  
 Property Index numbers (PIN #) MUST BE INCLUDED ON EVERY FORM

FILED: MAY 03 1996

CLERK COUNTY TREASURER

PIN:

25-22-105-018-0000

NAME

TADROS #2006409

MAILING ADDRESS:

STREET NUMBER STREET NAME = APT or UNIT

12-28 E 112TH PLACE

CITY

CHICAGO

STATE:

IL

ZIP:

60628

PROPERTY ADDRESS:

STREET NUMBER STREET NAME = APT or UNIT

12-28 E 112TH PLACE

CITY

CHICAGO

STATE:

IL

ZIP:

60628

5123696

UNOFFICIAL COPY

Property of Cook County Clerk's Office

963377345



UNOFFICIAL COPY

MAP SYSTEM

43300

# CHANGE OF INFORMATION FORM

SCANABLE DOCUMENT - READ THE FOLLOWING RULES

- 1. Changes must be kept in the space limitations shown
- 2. DO NOT use punctuation
- 3. Print in CAPITAL LETTERS with BLACK PEN ONLY
- 4. Allow only one space between names, numbers and addresses

### SPECIAL NOTE:

If a TRUST number is involved, it must be put with the NAME, leave one space between the name and number

If you do not have enough room for your full name, just your last name will be adequate

Property index numbers (PIN #) MUST BE INCLUDED ON EVERY FORM

FILED: MAY 03 1996  
COOK COUNTY TREASURER

PIN:

25 - 22 - 105 - 017 - 0000

NAME

TADROS 12006409

MAILING ADDRESS:

STREET NUMBER STREET NAME = APT or UNIT

12-28 E 112TH PLACE

CITY

CHICAGO

STATE:

IL

ZIP:

60628 -

PROPERTY ADDRESS:

STREET NUMBER STREET NAME = APT or UNIT

12-28 E 112TH PLACE

CITY

CHICAGO

STATE:

IL

ZIP:

60628 -

96302215

UNOFFICIAL COPY

Property of Cook County Clerk's Office

96337435

# CHANGE OF INFORMATION FORM

## SCANABLE DOCUMENT - READ THE FOLLOWING RULES

- 1. Changes must be kept in the space limitations shown
- 2. DO NOT use punctuation
- 3. Print in CAPITAL LETTERS with BLACK PEN ONLY
- 4. Allow only one space between names, numbers and addresses

### SPECIAL NOTE:

If a TRUST number is involved, it must be put with the NAME, leave one space between the name and number

If you do not have enough room for your full name, just your last name will be adequate

Property Index numbers (PIN #) MUST BE INCLUDED ON EVERY FORM

FILED: MAY 03 1996  
 LAKE COUNTY TREASURER

### PIN:

25 022 - 105 - 016 - 0000

### NAME

TADROS 02006409

### MAILING ADDRESS:

STREET NUMBER STREET NAME = APT or UNIT

12 - 28 E 112TH PLACE

### CITY

CHICAGO

### STATE:

IL

### ZIP:

60628 -

### PROPERTY ADDRESS:

STREET NUMBER STREET NAME = APT or UNIT

12 - 28 E 112TH PLACE

### CITY

CHICAGO

### STATE:

IL

### ZIP:

60628 -

96367115

UNOFFICIAL COPY

Property of Cook County Clerk's Office

98337115