

# UNOFFICIAL COPY

**BANK ONE**

96342022

RECORDED  
INDEXED  
MAR 20 2009  
COOK COUNTY CLERK'S OFFICE

Property of COOK COUNTY CLERK'S OFFICE

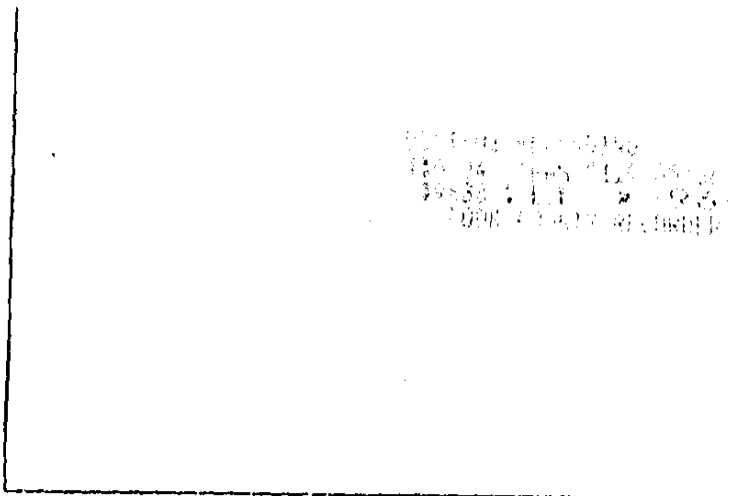

**Release Deed**

**Full**

**Partial**

Know all Men by these presents, That Bank One, Chicago NA (A/C) First Illinois Bank of Wilmette ("Bank") in consideration of one dollar, and other good and valuable considerations, the receipt whereof is hereby acknowledged, does hereby release, convey and quit claim unto Thomas J. Schinler & Joan E. Schinler and its/his/their heirs, legal representatives and assigns, all the right, title, interest, claim or demand whatsoever Bank may have acquired in, through or by a certain Mortgage dated 2/20/09 as Document Number 3953412 recorded/registered in the Recorder's/Registrar's Office of Cook County, in the State of Illinois applicable to the property, situated in said County and State, legally described as follows, to-wit:

*De Rey 422 55317*

See attached legal as Exhibit "A".

Property Address:

1717 Washington, Wilmette, IL 60091

PIN:

05-33-208-017

For the Protection of the Owner, this Release shall be filed with the Recorder or Registrar of Titles in whose office the Mortgage or Trust of Deed was filed.

*#25.50  
I.A.*

UNOFFICIAL COPY

Property of Cook County Clerk's Office

96322022

# UNOFFICIAL COPY

CHECK IF PARTIAL - if checked, the following shall apply

This Release is deemed and shall be construed solely as a partial release of the aforementioned Mortgage and Assignment of Rents, which also covers other property and that the lien of said Mortgage and Assignment of Rents shall continue without abatement or interruption with respect to all of the Bank's right, title and interest in and to any and all other property still remaining subject to said liens and encumbrances.

Dated at Brookfield, Wisconsin as of February 20, 1996.

Bank One, Chicago NA

By: [Signature]

Attest: [Signature]

Its: Authorized Agent

Its: Authorized Agent

State of Wisconsin  
County of Waukesha

I, the undersigned, a Notary Public in and for County in the State aforesaid, DO HEREBY CERTIFY THAT: the persons whose names are subscribed to the foregoing instrument are personally known to me to be duly authorized officers or authorized agents of Bank One, Milwaukee, NA and THAT THEY appeared before me this day in person and severally acknowledged that they signed and delivered the said instrument in writing as duly authorized agents of said corporation and caused the corporate seal of said corporation to be affixed thereto pursuant to authority given by the Board of Directors of said Corporation as their free and voluntary act, and as the free and voluntary act and deed of said corporation for the uses and purposes therein set forth.

GIVEN under my hand and notarial seal, the day and year first above written.

[Signature]  
Notary Public

My Commission Expires 10/24/99

303-200-22

This Instrument was prepared by:

Susan Lucas

After recording mail to:

Thomas Schinler  
1717 Washington  
Wilmette, IL 60091



UNOFFICIAL COPY

Property of Cook County Clerk's Office

66344896

# UNOFFICIAL COPY

## EXHIBIT A

LEGAL DESCRIPTION FOR MORTGAGE DATED March 20, 1991  
IN THE AMOUNT OF \$ \*25,000.00\*, EXECUTED BY \_\_\_\_\_  
THOMAS J. SCHINLER and JOAN E. SCHINLER, married to each other,  
PIN: not in Tenancy in Common, but in Joint Tenancy.  
05-33-208-017  
COMMONLY KNOWN AS: 1717 WASHINGTON, WILMETTE, IL 60091

LOT SIXTEEN (16) IN WILMETTE MANOR, A SUBDIVISION OF THAT PART OF  
BLOCK THREE (3) IN NETS TRAEETER'S ADDITION TO WILMETTE, BEING A  
SUBDIVISION OF LOTS 11 AND 12 OF THE COUNTY CLERK'S DIVISION IN THE  
NORTHEAST FRACTIONAL QUARTER (1/4) OF SECTION 33, TOWN 42 NORTH,  
RANGE 13, EAST OF THE THIRD PRINCIPAL MERIDIAN, ACCORDING TO THE PLAT  
FILED IN THE REGISTRAR'S OFFICE IN COOK COUNTY, ILLINOIS, ON JANUARY 9,  
1922, AS DOCUMENT NUMBER 145574.

903330022

UNOFFICIAL COPY

Property of Cook County Clerk's Office

95242222