

# UNOFFICIAL COPY

Recording Requested By:  
Long Beach Mortgage Co.



When Recorded Mail To:  
CATALINA SALINAS  
3532 N ELSTON AVENUE  
CHICAGO, IL 60618

## 96356938

Loan No. 1453505 P/O Date 07/07/95

### STATE OF ILLINOIS SATISFACTION

KNOW ALL MEN BY THESE PRESENTS that LONG BEACH MORTGAGE COMPANY, a Delaware corporation, a successor in interest to Long Beach Bank, F.S.B. holder of a certain mortgage, whose parties, dates and recording information are below, does hereby acknowledge that it has received full payment and satisfaction of the same, and in consideration thereof, does hereby cancel and discharge said mortgage.

Original Mortgagor: CATALINA SALINAS, DIVORCED NOT SINCE REMARRIED

Original Mortgagee: LONG BEACH MORTGAGE COMPANY

Dated: FEBRUARY 02, 1995

Date Recorded: FEBRUARY 27, 1995

Book: N/A

Page: N/A

Document/Inst.: 95125914

Property Address: 3532 NO. ELSTON AVENUE, CHICAGO IL 60618

County: COOK

State: ILLINOIS

DEPT-01 RECORDING \$23.50  
140008 TRAM 7194 05/10/96 11:35:00  
#0063 # BJ #-96-356938  
COOK COUNTY RECORDER

IN WITNESS WHEREOF, Long Beach Mortgage Company, by the officer duly authorized, has duly executed the foregoing instrument on 2/23/96, 1996.

LONG BEACH MORTGAGE COMPANY, a Delaware corporation, as successor in interest to Long Beach Bank

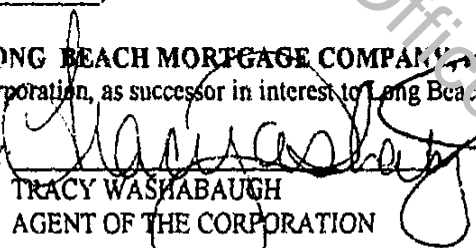
BY   
TRACY WASHABAUGH  
AGENT OF THE CORPORATION

STATE OF CALIFORNIA  
COUNTY OF ORANGE SS.

ON, April 23, 1996, 1996 before me, REINE KNEIP, NOTARY PUBLIC, personally appeared TRACY WASHABAUGH, AGENT OF THE CORPORATION, personally known to me (or proved to me on the basis of satisfactory evidence) to be the person(s) whose named(s) is/are subscribed to the within instrument and acknowledged to me that he/she/they executed the same in his/her/their authorized capacity(ies), and that by his/her/their signature(s) on the instrument the person(s) or the entity upon behalf of which their person(s) acted, executed this instrument.

WITNESS MY HAND AND OFFICIAL SEAL.

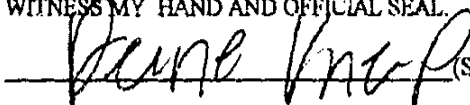
  
(Signature)

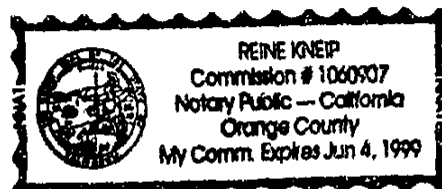

2350

UNOFFICIAL COPY

at 10:00 AM

Property of Cook County Clerk's Office

963302896

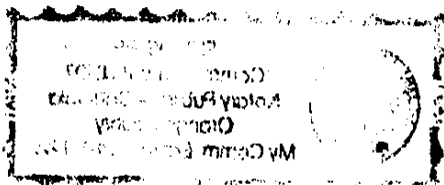

# UNOFFICIAL COPY

LOAN NO. 1453505-SALINAS

**LEGAL DESCRIPTION:**

LOT 3 IN BLOCK 2 IN SUBDIVISION OF LOTS 1, 2, 4,5,7, 8, 9, 10, 11, 12, 13, 14, 15, 16 IN H.M.  
FELSENTAHL'S ADDITION TO AVONDALE IN SECTION 24, TOWNSHIP 40 NORTH, RANGE 13, EAST  
OF THE THIRD PRINCIPAL MERIDIAN, IN COOK COUNTY, ILLINOIS.

FIN NO. 13-24-306-030

Property of Cook County Clerk's Office

95-350030

UNOFFICIAL COPY

Property of Cook County Clerk's Office