

UNOFFICIAL COPY

97492229

Pa 7/10/89 101 6568997

DEPT-01 RECORDING 825.00
140012 TRAN 5856 07/08/97 14:56:00
46676 EIR * 97-492229
COOK COUNTY RECORDER

THE ABOVE SPACE FOR RECORDER'S USE ONLY

This indenture, made this 10th day of June A.D. 19 97 between LaSalle National Bank, Chicago, Illinois, as Trustee under the provisions of a Deed or Deeds in Trust, duly recorded and delivered to said Bank in pursuance of a trust agreement dated the 2nd day of December 19 96 and known as Trust Number 120583 (the "Trustee"), and Roger S. Whiting

(Address of Grantee(s): 444 W Fullerton Pkwy #2005, Chicago, Illinois) (the "Grantees")

Witnesseth, that the Trustee, in consideration of the sum of Ten Dollars and no/100 (\$10.00) and other good and valuable considerations in hand paid, does hereby grant, sell and convey unto the Grantee(s), the following described real estate, situated in Cook County, Illinois, to wit:

FOR THE LEGAL DESCRIPTION SEE ATTACHED RIDER WHICH IS EXPRESSLY INCORPORATED HEREIN AND MADE A PART HEREOF.

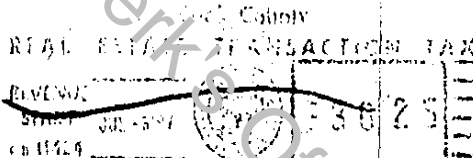
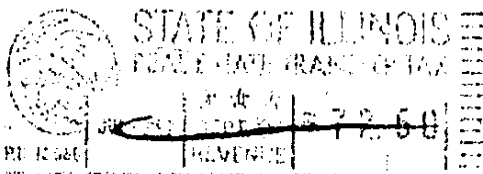

SUBJECT TO: Covenants, conditions and restrictions of record; general real estate taxes for 1996 and subsequent years.

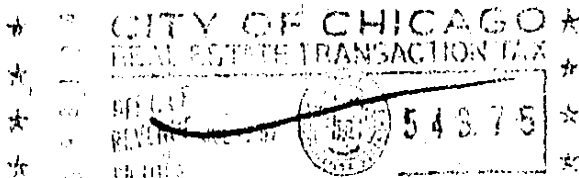

Property Address: 444 West Fullerton, Unit #2005, Chicago, Illinois 60614

Permanent Index Number: 14-28-317-056-0000

together with the tenements and appurtenances thereunto belonging.

BOX 333-CTI

97492229

2520
JA

UNOFFICIAL COPY

To Have And To Hold the same unto the Grantee(s) as aforesaid and to the proper use, benefit and behoof of the Grantee(s) forever.

This Deed is executed pursuant to and in the exercise of the power and authority granted to and vested in said Trustee by the terms of said Deed or Deeds in Trust delivered to said Trustee in pursuance of the trust agreement above mentioned. This Deed is made subject to the lien of every Trust Deed or Mortgage (if any there be) of record in said county affecting the said real estate or any part thereof given to secure the payment of money and remaining unreleased at the date of the delivery hereof.

In Witness Whereof, the Trustee has caused its corporate seal to be hereto affixed, and has caused its name to be signed to these presents by its Assistant Vice President and attested by its Assistant Secretary, the day and year first above written.

Attest:

LaSalle National Bank

as Trustee as aforesaid.

Nancy A. Carlin

Assistant Secretary

By *Rosemary Collins*
Assistant Vice President

This instrument was prepared by <u>Rosemary Collins (hd)</u>	LASALLE NATIONAL BANK Real Estate Trust Department 135 South LaSalle Street Chicago, Illinois 60603-4192
---	--

State of Illinois
County of Cook

} SS:

Harriet Denisevicz

a Notary Public in and for said County.

in the State aforesaid, **Do Heroby Certify** that Rosemary Collins

Assistant Vice President of LaSalle National Bank, and Nancy A. Carlin

Assistant Secretary thereof, personally known to me to be the same persons whose names are subscribed to the foregoing instrument as such Assistant Vice President and Assistant Secretary respectively, appeared before me this day in person and acknowledged that they signed and delivered said instrument as their own free and voluntary act, and as the free and voluntary act of said Trustee, for the uses and purposes therein set forth; and said Assistant Secretary did also then and there acknowledge that he as custodian of the corporate seal of said Trustee did affix said corporate seal of said Trustee to said instrument as his own free and voluntary act, and as the free and voluntary act of said Trustee for the uses and purposes therein set forth.

Given under my hand and Notarial Seal this 6th day of June A.D. 19 97

Harriet Denisevicz
Notary Public

Box No.
TRUSTEE'S DEED
Address of Property

LaSalle National Bank

Trustee
To

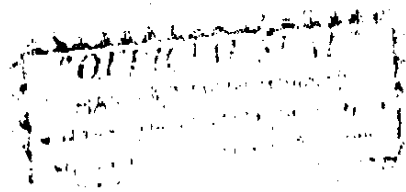

LaSalle National Bank
135 South LaSalle Street
Chicago, Illinois 60603-4192

97492229

UNOFFICIAL COPY

PARCEL 1:

UNIT 2005 IN THE PARK WEST CONDOMINIUM, AS DELINEATED ON A SURVEY OF THE FOLLOWING DESCRIBED REAL ESTATE:

CERTAIN PARTS OF LOTS 1, 2 AND 3 IN F. DEMING'S SUBDIVISION OF LOTS 6, 7, 8 AND 9 OF OUTLOT 'C' IN WRIGHTWOOD, BEING A SUBDIVISION OF THE SOUTHWEST 1/4 OF SECTION 28, TOWNSHIP 40 NORTH, RANGE 14, EAST OF THE THIRD PRINCIPAL MERIDIAN, IN COOK COUNTY, ILLINOIS; WHICH SURVEY IS ATTACHED AS EXHIBIT 'A' TO THE DECLARATION OF CONDOMINIUM RECORDED AS DOCUMENT # 97400395, TOGETHER WITH ITS UNDIVIDED PERCENTAGE INTEREST IN THE COMMON ELEMENTS.

PARCEL 2: A NON-EXCLUSIVE EASEMENT FOR THE BENEFIT OF PARCEL 1 FOR INGRESS AND EGRESS, USE AND ENJOYMENT UPON THE COMMERCIAL PROPERTY AS DEFINED, DESCRIBED AND DECLARED IN THE 444 WEST FULLERTON AVENUE DECLARATION OF COVENANTS, CONDITIONS, RESTRICTIONS AND EASEMENTS RECORDED - 97400394, AS DOCUMENT NUMBER

6.5.97.

Mail to:

Roger S. Whiting
444 W. Fullerton Pkwy,
Chicago, IL 60614

#2005

97492229

UNOFFICIAL COPY

Property of Cook County Clerk's Office