

ASSIGNMENT OF MORTGAGE
ILLINOIS

UNOFFICIAL COPY

THIS INSTRUMENT PREPARED BY:
NORTH AMERICAN MORTGAGE COMPANY
3883 AIRWAY DRIVE
SANTA ROSA, CA 95403
WHEN RECORDED RETURN TO:
NORTH AMERICAN MORTGAGE COMPANY
PO BOX 808005
PETALUMA, CA 94975
ATTN: PATTY LEACH - AU054

113778 - 846 H97
0305671901
POOL #: 345163

062560936

Above Space for Recorders Use Only

FOR VALUE RECEIVED

NORTH AMERICAN MORTGAGE COMPANY

, does hereby sell,

A DELAWARE CORPORATION

assign, transfer and set over to Assignee the mortgage dated May 30, 1996, from

PARKS BEVERLY C

to **GMAC MORTGAGE CORPORATION**

recorded in Recorder's office of **COOK**, in the State of Illinois, as document number
96560987 of Book _____ Page _____ together

with all Assignor's right, title and interest in and to (a) the note, notes, accrued interest and other obligations secured thereby and payable in accordance therewith, and (b) the real estate described therein. The mortgage and the instrument or instruments secured thereby are delivered herewith to Assignee.

Said mortgage is on real estate legally described as follows.

LOT 41 IN SHELDON HEIGHTS SEVENTH ADDITION, A RESUBDIVISION OF PARTS OF THE FIFTH ADDITION TO SHELDON HEIGHTS AND SHELDON HEIGHTS SIXTH ADDITION IN THE WEST HALF OF THE NORTHWEST QUARTER OF SECTION 21, TOWNSHIP 37 NORTH, RANGE 14 EAST OF THE THIRD PRINCIPAL MERIDIAN, IN COOK COUNTY, ILLINOIS. PERMANENT INDEX NO.: 25-21-116-014-0000

Property Address: **11344 S. EMERALD AVENUE, CHICAGO, IL 60628**

Permanent Real Estate Index Number(s):

Address(es) of Real Estate:

IL-1.RSL

S-YES
P-2
N-NO
M-YES

UNOFFICIAL COPY

Property of Cook County Clerk's Office

UNOFFICIAL COPY

113778 - 846 H97
0305671901
POOL #: 345163

IN WITNESS WHEREOF, the undersigned have executed this Assignment
August 29, 1997

(corporate seal)

**NORTH AMERICAN MORTGAGE COMPANY,
A DELAWARE CORPORATION**

Attest: *K. Templeman*
K. TEMPLEMAN
Its: Assistant Secretary

BY: *T. Carlson*
T. CARLSON
ITS: ASSISTANT VICE PRESIDENT

STATE OF CALIFORNIA
COUNTY OF SONOMA

On August 29, 1997, before me PATTY LEACH, a Notary Public,
personally appeared T. CARLSON

personally known to me (or proved to me on the basis of satisfactory evidence) to be the person(s) whose name(s) is/are subscribed to the within instrument and acknowledged to me that he/she/they executed the same in his/her/their authorized capacity(ies), and that by his/her/their signature(s) on the instrument the person(s), or the entity upon behalf of which the person(s) acted, executed the instrument.

WITNESS my hand and official seal.

Signature *Patty Leach*

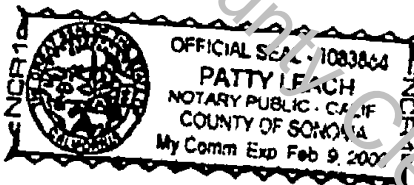

(seal)

IL-1.RSL

Page: 2

UNOFFICIAL COPY

Property of Cook County Clerk's Office