

UNOFFICIAL COPY
97708383

Loan #197191

PT 8-14 3020 KNOW ALL MEN BY THESE PRESENTS,

THAT, THE FIDELITY MUTUAL LIFE INSURANCE COMPANY
of the County of Delaware and State of Pennsylvania, Do HEREBY CERTIFY that a
Mortgage and Security Agreement (Securing Superpriority Financing), dated the 8th
day of February 1994, made by 7035 Properties, Inc. to The Fidelity
Mutual Life Insurance Company and recorded as Document No. 94129334 in
the office of Registrar of Recorder of Cook, County, in the State of Illinois

25-50
25-50
33-50

SEE ATTACHED EXHIBIT A

DEPT-01 RECORDING	\$25.50
T80012 TRAN 8793 09/26/97 15:11:00	
#3239 & CG # -97-708383	
COOK COUNTY RECORDER	
DEPT-10 PENALTY	\$22.00

is, with the note or notes accompanying it, fully paid, satisfied, released and discharged.

Witness our hands and seals this 27th day of August, 1997.

Margaret M. Tamasitis (SEAL)
Margaret M. Tamasitis, Second Vice President

Robert Bixler (Seal)
Robert Bixler, Vice President & Associate Counsel

97708383

STATE OF PENNSYLVANIA)

)ss.
COUNTY OF DELAWARE)

I, Linda L. Rhein
a notary public in and for the said County, in the State aforesaid, DO HEREBY CERTIFY that
Margaret M. Tamasitis, Second Vice President and Robert Bixler, Vice President
and Associate Counsel

personally known to me to be the name person, whose names are subscribed to the fore-
going instrument, appeared before me this day in person, and acknowledge that they signed,
sealed and delivered the said instruments as their free and voluntary act, for the uses and
purpose therein set forth.

Given under my hand and official seal this 27th day of AUGUST, 1997

Linda L. Rhein
Notary Public

Commission expires

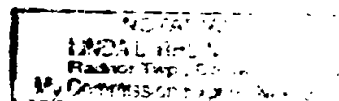

UNOFFICIAL COPY

Property of Cook County Clerk's Office

PARCEL 1:

THAT PART OF THE SOUTHWEST 1/4 OF THE NORTHWEST 1/4 OF SECTION 19, TOWNSHIP 38 NORTH, RANGE 13, EAST OF THE THIRD PRINCIPAL MERIDIAN, DESCRIBED AS FOLLOWS: BEGINNING AT A POINT IN THE SOUTH LINE OF THE NORTH 50 FEET OF SAID QUARTER QUARTER SECTION, 25 FEET WEST OF THE EAST LINE THEREOF; THENCE SOUTH AT 90 DEGREES TO THE SAID SOUTH LINE OF THE NORTH 50 FEET OF SAID QUARTER-QUARTER SECTION, 665.0 FEET TO THE SOUTH LINE OF THE NORTH 715 FEET OF SAID QUARTER-QUARTER SECTION; THENCE WEST ALONG THE SOUTH LINE OF THE NORTH 715 FEET AFORESAID; 521.50 FEET TO ITS INTERSECTION WITH A CURVE CONVEX SOUTHEASTERLY AND HAVING A RADIUS OF 240.01 FEET; THENCE SOUTHWESTERLY ALONG SAID CURVE AN ARC DISTANCE OF 118.06 FEET TO THE POINT OF TANGENT OF SAID CURVE; THENCE CONTINUING SOUTHWESTERLY TANGENT TO LAST DESCRIBED CURVE, 44.09 FEET TO A POINT OF CURVE OF A CURVE CONVEX NORTHWESTERLY AND HAVING A RADIUS OF 222.01 FEET; THENCE CONTINUING SOUTHWESTERLY ALONG SAID CURVE AN ARC DISTANCE OF 67.55 FEET TO THE POINT OF TANGENT OF SAID CURVE; THENCE CONTINUING SOUTHWESTERLY TANGENT TO THE LAST DESCRIBED CURVE, 22.68 FEET;

THENCE CONTINUING SOUTHWESTERLY ALONG A LINE DEFLECTING TO THE LEFT AND FORMING AN ANGLE OF 3 DEGREES 40 MINUTES WITH THE PROLONGATION SOUTHERLY OF THE LAST DESCRIBED LINE, 48.80 FEET TO ITS INTERSECTION WITH A CURVE CONVEX NORTHWESTERLY AND HAVING A RADIUS OF 240.01 FEET (SAID LAST DESCRIBED LINE BEING THE TANGENT LINE AND THE SAID TANGENT LINE EXTENDED OF SAID CURVE); THENCE NORTHEASTERLY ALONG SAID CURVE AN ARC DISTANCE OF 60.81 FEET TO THE POINT OF TANGENT OF SAID CURVE; THENCE NORTH ALONG A LINE TANGENT TO THE LAST DESCRIBED CURVE 90.0 FEET TO A POINT 849.97 FEET SOUTH OF THE NORTH LINE OF THE SOUTHWEST 1/4 OF THE NORTHWEST 1/4 AFORESAID (MEASURED AT 90 DEGREES); THENCE NORTHEASTERLY ALONG A LINE WHICH FORMS AN INTERIOR ANGLE OF 171 DEGREES 31 MINUTES 25 SECONDS WITH THE LAST DESCRIBED COURSE, 131.79 FEET TO ITS INTERSECTION WITH A CURVE CONVEX NORTHWESTERLY AND HAVING A RADIUS OF 296.94 FEET; THENCE SOUTHWESTERLY ALONG SAID CURVE AN ARC DISTANCE OF 38.50 FEET TO A LINE DRAWN AT 90 DEGREES TO THE NORTH LINE OF THE SOUTHWEST 1/4 OF THE NORTHWEST 1/4 AFORESAID; THENCE NORTH ALONG SAID RIGHT ANGLE LINE, 678.81 FEET TO THE SOUTH LINE OF THE NORTH 50 FEET OF THE SAID QUARTER-QUARTER SECTION; THENCE EAST ALONG THE SAID SOUTH LINE OF THE NORTH 50 FEET OF SAID QUARTER-QUARTER SECTION, 620.0 FEET TO THE POINT OF BEGINNING, IN COOK COUNTY, ILLINOIS.

PARCEL 2:

THAT PART OF THE SOUTHWEST 1/4 OF THE NORTHWEST 1/4 OF SECTION 19, TOWNSHIP 38 NORTH, RANGE 13, EAST OF THE THIRD PRINCIPAL MERIDIAN, DESCRIBED AS FOLLOWS: BEGINNING AT A POINT IN THE SOUTH LINE OF THE NORTH 715 FEET OF SAID QUARTER QUARTER SECTION 31.19 FEET WEST OF THE EAST LINE THEREOF; THENCE WEST ALONG THE SOUTH LINE OF SAID NORTH 715 FEET, 521.5 FEET TO ITS INTERSECTION WITH A POINT OF CURVE CONVEX SOUTHEASTERLY HAVING A RADIUS OF 240.01 FEET; THENCE SOUTHWESTERLY ON SAID CURVE AN ARC DISTANCE OF 118.06 FEET TO THE POINT OF TANGENCY OF SAID CURVE; THENCE SOUTHWESTERLY ON A LINE TANGENT TO THE LAST DESCRIBED CURVE 44.09 FEET TO A POINT OF CURVE; THENCE SOUTHERLY ALONG A CURVED LINE CONVEX NORTHWESTERLY HAVING A RADIUS OF 222.01 FEET AN ARC DISTANCE OF 36.64 FEET TO ITS INTERSECTION WITH THE SOUTH LINE OF THE NORTH 920.0 FEET OF THE SOUTHWEST 1/4 OF THE NORTHWEST 1/4 OF SECTION 19 AFORESAID; THENCE EAST ALONG THE SOUTH LINE OF THE NORTH 920.0 FEET OF SAID QUARTER QUARTER SECTION, 590.91 FEET TO A POINT 33.10 FEET WEST OF THE EAST LINE OF SAID QUARTER QUARTER SECTION; THENCE NORTH AT 90 DEGREES TO THE LAST DESCRIBED COURSE 205 FEET TO THE POINT OF BEGINNING, IN COOK COUNTY, ILLINOIS.

97708383

94129334

UNOFFICIAL COPY

Property of Cook County Clerk's Office

UNOFFICIAL COPY

PARCEL 3:

THAT PART OF BLOCK 44 IN FREDERICK H. BARTLETT'S CHICAGO HIGHLANDS OF THE NORTHWEST 1/4 OF THE NORTHWEST 1/4 OF SECTION 19, TOWNSHIP 38 NORTH, RANGE 13, EAST OF THE THIRD PRINCIPAL MERIDIAN, DESCRIBED AS FOLLOWS:

NOTE: FOR THE FOLLOWING COURSE THE SOUTH LINE OF AFORESAID BLOCK 44 IS CONSIDERED AS BEARING DUE EAST.

COMMENCING AT THE SOUTHWEST CORNER OF AFORESAID BLOCK 44; THENCE EAST IN ITS SOUTH LINE, BEING THE SOUTH LINE OF WEST 65TH STREET, A DISTANCE OF 303.37 FEET TO A POINT; THENCE NORTH 0 DEGREES 31 MINUTES 25 SECONDS WEST IN A LINE A DISTANCE OF 133.89 FEET TO A POINT; THENCE NORTH 89 DEGREES 59 MINUTES 35

SECONDS WEST IN A LINE A DISTANCE OF 303.40 FEET TO A POINT IN THE WEST LINE OF AFORESAID BLOCK 44, BEING THE EAST LINE OF NOTTINGHAM AVENUE; THENCE SOUTH 0 DEGREES 32 MINUTES 10 SECONDS EAST TO AFORESAID WEST LINE OF BLOCK 44 A DISTANCE OF 133.92 FEET TO THE POINT OF BEGINNING, ALL IN COOK COUNTY, ILLINOIS.

MAIL TO:

Patriot Real Estate
Title Services,
Inc.

47 W. Higgins Rd., Suite 1050
North Barrington, IL 60010



97708383

94129334

UNOFFICIAL COPY

Property of Cook County Clerk's Office