

UNOFFICIAL COPY

TRUSTEE'S DEED

S14843037

97269822

DEPT-31 RECORDING 107.00
 TRAN 3991 04/18/97 11:52:00
 REC # RC # -97-269822
 COOK COUNTY RECORDER
 DEPT-31 RECORDING 131.50
 TRAN 3999 04.18/97 09:03:00
~~REC # RC # -97-269722~~
 COOK COUNTY RECORDER

PC 107.00

3/50

The above space is for the recorder's use only

The Grantor, MIDWEST TRUST SERVICES, INC., as Successor Trustee to Midwest Bank and Trust Company, a corporation duly organized and existing under the laws of the State of Illinois, and duly authorized to accept and execute trusts within the State of Illinois, not personally, but solely as trustee under the provisions of a Deed or Deeds in Trust duly recorded and delivered to said corporation in pursuance of a certain Trust Agreement dated the 11th day of March, 1986, AND known as Trust Number 86-03-4940, in consideration of Ten and no/100 Dollars (\$10.00), and other valuable considerations paid, conveyed and quit claims to Andrew Lee, a married person

of Cook County, Illinois, the following described real estate in Cook County Illinois;
 SEE LEGAL DESCRIPTION RIDER ATTACHED HERETO AND MADE A PART HEREOF:
 P.I.N.: 17-10-203-027-1139

SAS - A DIVISION OF INTERCOUNTY

Cook County Clerk's Office

97269822

together with the appurtenances attached hereto:

IN WITNESS WHEREOF, Grantor has caused its corporate seal to be hereunto affixed, and name to be signed by its Assistant Vice President and attested by its Trust Administrator of said corporation, this 4th day of April, 1997.

UNOFFICIAL COPY

SEAL

MIDWEST TRUST SERVICES, INC.
as Trustee aforesaid, and not personally.

BY: Emily S. Mentone
~~Assistant Vice President~~ Land Trust Administrator

ATTEST: Margaret M. Truschke
Trust Administrator

County of Cook }
State of Illinois } SS

I, the undersigned, a Notary Public in and for said County, the State aforesaid
DO HEREBY CERTIFY, THAT
Emily S. Mentone, Land Trust Administrator
~~Assistant Vice President~~ of MIDWEST TRUST SERVICES, INC.,
a corporation, and
Margaret M. Truschke

Trust administrator of said corporation, personally known to me to be the same persons, whose names are subscribed to the foregoing instrument as such. Assistant Vice President and Trust Administrator of said corporation respectively, appeared before me this day in person and acknowledged that they signed and delivered the said instrument as their own free and voluntary acts, and as the free and voluntary act of said corporation, as Trustee for the uses and purposes, therein set forth and the said Trust Administrator of said corporation did also then and there acknowledge that he/she as custodian of the corporate seal of said corporation did affix the said corporate seal of said corporation to said instrument as his/her own free and voluntary act, and as the free and voluntary act of said corporation, as Trustee for the uses and purposes therein set forth.

Given under my hand and Notary Seal this 4th
day of March, 19 97

Christy S. Kiley
Notary Public

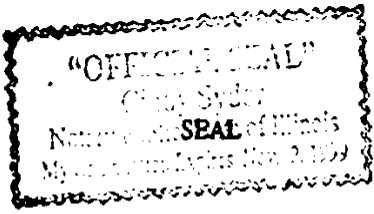

233 East Erie Street, Unit 2209, Streeterville Center
Condominium, Chicago, Illinois 60611

For information only insert street address of above described property.

Grantee's Address:

6603 W BECKWITH
MOUNTAIN GROVE IL 60053

This Instrument was Prepared by:
Emily S. Mentone

MIDWEST TRUST SERVICES, INC.
1606 N. Harlem Avenue
Elmhurst Park, Illinois 60120

MAIL TO
M. S. MARCHEVIC
6371 N. AURORA
CHICAGO IL 60631

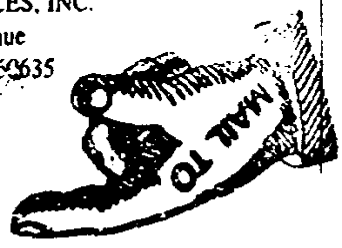

UNOFFICIAL COPY

LEGAL DESCRIPTION RIDER

PARCEL 1:

Unit No. 2209 in Streeterville Center Condominium as delineated on Survey of the following: All of the Property and Space lying above and extending upward from a horizontal plane having an elevation of 119.30 feet above Chicago City Datum (and which is also the lower surface of the floor slab of the ninth floor, in the 26-story building situated on the parcel of land hereinafter described) and lying within the boundaries projected vertically upward of a parcel of land comprised of Lots 20, 21, 22, 23, 24 and 25 (except that part of Lot 25 lying West of the center of the party wall of the building now standing on the dividing line between Lots 25 and 26), together with the Property and Space lying below said horizontal plane having an elevation of 119.30 feet above Chicago City Datum and lying above a horizontal plane having an elevation of 118.13 feet above Chicago City Datum (and which plane coincides with the lowest surface of the roof slab of the 8-story building situated on said parcel of land) and lying within the boundaries projected vertically upward of the South 17.96 feet of the aforesaid parcel of land, all in the Subdivision of the West 394 feet of Block 32, except the East 14 feet of the North 80 feet thereof in Kinzie's Addition to Chicago in Section 10, Township 39 North, Range 14 East of the Third Principal Meridian, in Cook County, Illinois, which Survey is attached to Declaration of Condominium Ownership and of Easements, Restrictions, Covenants and By-laws for Streeterville Center Condominium Association recorded in the Office of the Recorder of Deeds of Cook County, Illinois, as Document Number 26017897; together with its Common Elements.

PARCEL 2:

Easement for the Benefit of Lot 25 of the right to maintain party wall as established by Agreement between Edwin B. Sheldon and Heaton Owsley recorded August 11, 1892 as Document Number 1715549 on that part of Lots 25 and 26 in Kinzie's Addition aforesaid occupied by the West $\frac{1}{2}$ of the party wall, all in Cook County, Illinois.

PARCEL 3:

All those certain Easements, Privileges, Rights of use and all other benefits described in that certain Declaration of Covenants, Conditions, Restrictions and Restrictions and Easements recorded in the Office of the Recorder of Deeds of Cook County, Illinois as Document Number 26017894, as granted for the benefit of Parcel 1, by a deed from American National Bank and Trust Company of Chicago, a national banking association, as Trustee under Trust Agreement dated December 11, 1980 and known as Trust No. 51534 to Wendy Young dated October 1, 1981 and recorded October 2, 1981 as Document Number 26017895.

97269822

UNOFFICIAL COPY

DECLARATION OF APPOINTMENT OF SUCCESSOR IN TRUST

Section 1. Parties; Date. This Declaration of Appointment of Successor in Trust (the "Appointment") is made as of June 1, 1994, by and between Midwest Bank and Trust Company, as Illinois banking Corporation, as Trustee (the "Former Trustee") under the Land Trusts, as defined in Section 2 of this Appointment, and Midwest Trust Services, Inc., an Illinois corporation, as Successor Trustee (the "Successor Trustee") under the Land Trusts.

Section 2. Definitions. The following capitalized terms have the respective meanings defined in this Section 2.

"Act" means the Corporate Fiduciary Act, 205 ILCS 620.

"Agreement" means the Agreement of Succession of Trust Business and Assignment of Accounts dated as of June 1, 1994, between First Midwest Corporation of Delaware, an Illinois Corporation, the holding company owning all of the issued and outstanding shares of Former Trustee, and the Successor Trustee, with respect to the trust business of the Former Trustee, including its trusteeship under the Land Trusts.

"Appointment" means this Declaration of Appointment of Successor in Trust.

"Former Trustee" means Midwest Bank and Trust Company, an Illinois banking corporation, as Trustee under the Land Trusts.

"Land Trusts" means those Illinois Land Trusts such as defined in the Illinois Land Trust Recordation and Transfer Act, 765 ILCS 420/2, identified by Trust Number and/or Recording Document Number of the Deed(s) in Trust attached hereto as Exhibit A, and incorporated herein, pursuant to which the Former Trustee held title to the real estate described in Exhibit A.

"Successor Trustee" means Midwest Trust Services, Inc. an Illinois corporation, as Successor Trustee under the Land Trusts.

Section 3. Recitals. The following recital of fact are a material part of this Appointment:

- a. Pursuant to the Agreement, the Former Trustee has appointed the Successor Trustee as Trustee, in place of the Former Trustee, of the Land Trusts, as of the Date of this Appointment.
- b. Pursuant to Section 3-3 of the Act, title under the respective Land Trusts to the real estate held by the Former Trustee was vested by law in the Successor Trustee as of the date of this Appointment.
- c. None of the Land Trusts contain provisions which would have prohibited the Successor Trustee from being so vested, pursuant to Section 3-3 of the Act, in the Former Trustee's title to the real estate with full power to act as Trustee under the Land Trusts.
- d. This Appointment is executed, acknowledged and recorded to give notice to all persons that all power to act as Trustee and all right, title and interest of the Former Trustee to the real estate in the Land Trusts is now vested in the Successor Trustee.

Section 4. Appointment of Successor Trustee. The Former Trustee:

97269822

UNOFFICIAL COPY



002564

STATE OF ILLINOIS

MAY--96



0675 0

REAL ESTATE TRANSFER TAX
DEPARTMENT OF REVENUE 966935

Property of Cook County Clerk's Office

CITY OF CHICAGO

MAY--96



5062 0

REAL ESTATE TRANSFER TAX
DEPARTMENT OF REVENUE 966883

046195

CITY OF CHICAGO

MAY--96



0.05

REAL ESTATE TRANSFER TAX
DEPARTMENT OF REVENUE 966602

00103
972025

Cook County
REAL ESTATE TRANSACTION TAX

MAY--96



03370

REVENUE STAMP

960693

UNOFFICIAL COPY

a. Hereby confirms the appointment of the Successor Trustee as Trustee under each of the Land Trusts and the vesting of all right, title and interest of the Former Trustee to the Land Trusts' real estate in the Successor Trustee by law pursuant to Act; and

b. Hereby declares the Successor Trustee appointed as Trustee under each of the Land Trusts, with all the powers to deal with title to the real estate set forth in the respective Deeds in Trust to the Former Trustee, as Trustee under the Land Trusts. All instruments executed by the Former Trustee prior to June 1, 1994 in respect to any real estate described on Exhibit A to this Appointment are hereby confirmed and ratified.

Section 5. Acceptance of Appointment by Successor Trustee. The Successor Trustee hereby confirms its acceptance as of the date of this Appointment, of all duties and powers as Trustee under the Trusts created by each of the Land Trusts.

IN WITNESS WHEREOF, the Former Trustee and the Successor Trustee have executed this Appointment as of the date stated in Section 1.

FORMER TRUSTEE:

MIDWEST BANK AND TRUST COMPANY, AN
ILLINOIS BANKING CORPORATION

By: Brad A Luecke
Its President

Attest:

By: Joseph Parrillo
Its Assistant Secretary

STATE OF ILLINOIS)
)SS
COUNTY OF COOK)

SUCCESSOR TRUSTEE:

MIDWEST TRUST SERVICES, INC.,
AN ILLINOIS CORPORATION

By: David Augustyn
Its President

Attest:

By: Kimberly A Muich
Its Secretary

I, the undersigned, a notary public in and for said County, in the State aforesaid, do hereby certify that Brad Luecke, personally known to me to be the President of Midwest Bank and Trust Company, a Corporation, and Joseph Parrillo, personally known to me to be the Assistant Secretary of said Corporation, and David Augustyn, personally known to me to be the President of Midwest Trust Services, Inc., a Corporation, and Kimberly A. Muich, personally known to me to be the Secretary of said Corporation, and all personally known to me to be the same persons whose names are subscribed to the foregoing instrument, appeared before me this day in persons and severally acknowledged that as President and Assistant Secretary of Midwest Bank and Trust Company and as President and Secretary of Midwest Trust Services, Inc., they signed and delivered the said instrument and caused each corporate seal of said corporations to be affixed thereto, pursuant to authority, give by the Board of Directors of both said corporations as their free and voluntary act, and as the free and voluntary act and deed of said corporations, for the uses and purposes therein set forth.

Given under my hand and official seal this 4TH day of APRIL, 1997.

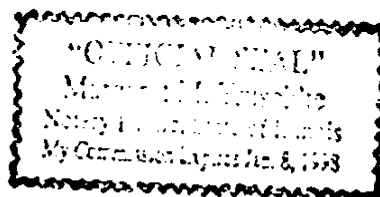

Michael J. [Name]
Notary Public

87209822

UNOFFICIAL COPY

Property of Cook County Clerk's Office

972698722