

# UNOFFICIAL COPY

9702271

when recorded return to:  
Nationwide Title Clearing  
420 N. Brand Bl., 4th Fl  
Glendale, California, 91203  
CNC#: 3639192  
FIRM#: 1661151434  
Pool: 243396

DEF-01 RECORDING 923.50  
160018 TRAM 7549 05/02/97 1310:00  
97-02 + DR \* -97-332271  
LOS ANGELES COUNTY RECORDER



## ASSIGNMENT OF MORTGAGE

FOR GOOD AND VALUABLE CONSIDERATION, the sufficiency of which is hereby acknowledged, the undersigned, **CROSSLAND MORTGAGE CORP.**, a Utah Corporation, whose address is 3902 South State St., Salt Lake City, UT 84107 (assignor), by these presents does convey, grant, sell, assign, transfer and set over the described mortgage/deed of trust together with the certain note(s) described therein with all interest, all liens, and any rights due or to become due thereon to **COLONIAL MORTGAGE COMPANY**, an Alabama Corporation, whose address is 32 Commerce Street, Montgomery, Alabama 36104 its successors or assigns (assignee). Said mortgage bearing the date 10/27/93, made by **DAVID R HALVORSEN AND DANE MARIE HALVORSEN** to **BRANDING MORTGAGES, LTD.** and recorded in the Recorder or Registrar of Titles of **COOK County, Illinois** in Book \_\_\_\_\_ Page \_\_\_\_\_ as Instr# 93896182 upon the property situated in said State and County as more fully described in said mortgage or herein to wit:  
**SEE EXHIBIT 'A' ATTACHED**

9702271

Commonly known as: 4140 CLINTON AVE  
04/01/97 STICKNEY, IL 60402  
CROSSLAND MORTGAGE CORP.

19-06-115-039

By: Chris Sevilla  
**CHRIS SEVILLA** VICE PRESIDENT

STATE OF CALIFORNIA COUNTY OF LOS ANGELES  
The foregoing instrument was acknowledged before me  
this 29th day of March, 1997 by **CHRIS SEVILLA**  
of **CROSSLAND MORTGAGE CORP.**  
on behalf of said CORPORATION.

Maria P. Sandoval  
**MARIA P. SANDOVAL** Notary Public



Prepared by:  
M. Hoy/NTC, 420 N. Brand Bl 4th Fl Glendale, CA 91203 (800)346-9152  
CRQS SS 67SS

2350

UNOFFICIAL COPY

Property of Cook County Clerk's Office

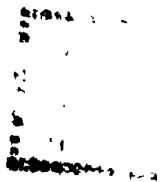

# UNOFFICIAL COPY

EXHIBIT 'A'

THE SOUTH 12 FEET OF LOT 17 AND LOT 18 (EXCEPT THE SOUTH 6 FEET THEREOF) IN BLOCK 9 IN OAK PARK AVENUE SUBDIVISION, BEING A SUBDIVISION OF THE FOLLOWING BLOCKS AND PARTS OF BLOCKS IN B.F. SHOTWELL'S SUBDIVISION OF THE EAST 1/2 OF THE NORTHWEST 1/4 OF SECTION 6, TOWNSHIP 38 NORTH, RANGE 13 EAST OF THE THIRD PRINCIPAL MERIDIAN, TO WIT:  
BLOCKS 1 (EXCEPT THE NORTHEAST 1/4 THEREOF), BLOCKS 2, 4 AND 5 AND BLOCK 6 (EXCEPT THE NORTHWEST 1/4) THEREOF AND EXCEPT THE SOUTH 156 FEET OF THE EAST 152 FEET THEREOF) BLOCK 7 (EXCEPT THE NORTH 1/2 AND EXCEPT THE NORTH 30 FEET OF THAT PART OF THE SOUTH 1/2 THEREOF; LYING EAST OF THE EAST LINE OF ALLEY) BLOCKS 8, 9 AND THE NORTH 249.19 FEET OF THE WEST HALF OF BLOCK 10 AND ALL OF BLOCK 11, IN COOK COUNTY, ILLINOIS.

Property of Cook County Clerk's Office

2011

UNOFFICIAL COPY

Property of Cook County Clerk's Office