

After Recording Return To:

UNOFFICIAL COPY

98412802

7556/0075 35 001 Page 1 of 1  
1998-05-19 09:28:01  
Cook County Recorder 23.50

Carlos Perez  
3428 W. Lyndale  
Chgo. IL

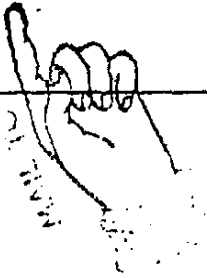

59553

# DISCHARGE OF MORTGAGE

Know all men by these presents, That the undersigned acting by and through its duly authorized officers, being present owner of the mortgage indebtedness secured by the Mortgagee hereafter described, for valuable consideration hereby releases, discharges and satisfies and certain Mortgage given on 00/00/00 by Carlos I Perez and Deborah A Perez, his wife of the first part, to SC Funding Corporation, a California Corporation of the second part, for \$85000 and recorded as 94-389752 in the office of the register of Deeds of Cook County, Illinois said real property described as follows, to-wit:

LOTS 16 AND 17 IN BLOCK 3 IN ALLPORT'S SUBDIVISION OF THE NORTH 3/8THS OF THE EAST 1/3 OF THE WEST 1/2 OF THE NORTH EAST 1/4 OF SECTION 35, TOWNSHIP 40 NORTH, RANGE 13, EAST OF THE THIRD PRINCIPAL MERIDIAN.

Permanent index Number: 4417078

IN WITNESS WHEREOF, I have herewith subscribed my name, this November 13, 1995.

Capstead Inc., as Owner

By Robert Meachum

Corporate Seal

3428 W. Lyndale  
Chgo, IL

P.O. Box 890029  
Dallas, Texas 75389

State of TEXAS,  
County of Dallas

BE IT REMEMBERED, on this November 13, 1995 before me, the subscriber, a Notary Public in and for said county, personally appeared Robert Meachum to me personally known, who being by me duly sworn, did say that he is the Vice President of the corporation and that the seal affixed to said instrument is the corporate seal of said corporation, and that said instrument was signed and sealed in behalf of said corporation, by authority of its Board of Directors, and Robert Meachum acknowledged said instrument to be the free act and deed of said corporation.

Reggie Hidalgo  
Notary Public, Dallas County, Texas

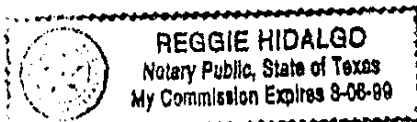

Capstead Number 0651544678  
FILMC Number 077786176

UNOFFICIAL COPY

Property of Cook County Clerk's Office