

ILLINOIS

UNOFFICIAL COPY

98777306

COUNTY OF COOK  
LOAN NO 1: 0000909221  
LOAN NO 2: 175167139  
INVESTOR: 1121975095  
POOL NO: A/A PURCHASES DATED

WHEN RECORDED MAIL TO:

Principal Portfolio Services, Inc.  
3631 S. Harbor Blvd., Suite 200  
PO BOX 25079  
Santa Ana, CA 92704-6951

DEPT-01 RECORDING 425.50  
TRAC 7103 07/01/99 09:02:00  
66673 9 111 \* 911-772306  
COOK COUNTY RECORDER

Prepared By Evelyn Harba

Assignment of Mortgage

Original Mortgage Amount: 98,000.00

FOR VALUE RECEIVED, the undersigned as Beneficiary ("ASSIGNOR"), hereby grants, conveys, assigns and transfers to HOMESIDE LENDING, INC.

7301 BAYMEADOWS WAY, JACKSONVILLE, FL 32256

("Assignee") all beneficial interest under that certain mortgage dated 6/14/94 executed by

GEROGEAN HALL, SINGLE PERSON NEVER MARRIED

Mortgagor, to

CHICAGO FINANCIAL SERVICES, INC.

Mortgagee, and

recorded as Instrument No. 94579267 on 7/1/94 in Book

Page of Official Records in the office of the County Recorder of

COOK

County, Illinois, covering the following described property:

See attached Exhibit A

Together with the note or notes therein described or referred to, the money due and to become due thereon with interest, and all rights accrued or to accrue under said deed of trust.

PIN: 17-04-209-043-1168 & 17-04-209-043-1224



SV  
1/3  
my

Property of Cook County Clerk's Office

98777306

UNOFFICIAL COPY

Property of Cook County Clerk's Office

# UNOFFICIAL COPY

Dated: 6/30/98

BANC ONE MORTGAGE CORPORATION

132 E. WASHINGTON ST., INDIANAPOLIS, IN 46204

By MAZI  
**MASI AZARI MARHABI**  
VICE PRESIDENT

STATE OF CALIFORNIA )  
) SS  
COUNTY OF ORANGE )

On 6/30/98 before me, **M. L. PARKER** personally appeared  
**MASI AZARI MARHABI, VICE PRESIDENT,**

personally known to me (or proved to me on the basis of satisfactory evidence) to be the person(s) whose name(s) is/are subscribed to the within instrument and acknowledged to me that he/she/they executed the same in his/her/their authorized capacity(ies), and that by his/ her/their signature(s) on the instrument the person(s) or the entity upon behalf of which the person(s) acted, executed the instrument.

WITNESS my hand and official seal

NOTARY PUBLIC  
My commission expires 8/2/2001

**M. L. PARKER**

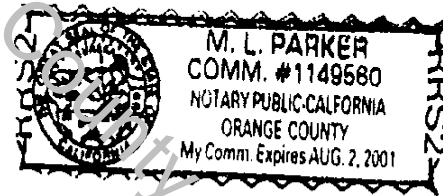

**Prepared By:** Evelia Barba, Principal PSI  
3631 S. Harbor Blvd., Suite 200, Santa Ana, CA 92704

Clerk's Office

98277306



UNOFFICIAL COPY

Property of Cook County Clerk's Office

# UNOFFICIAL COPY

## ILLINOIS

COUNTY OF COOK  
LOAN NO: 0000909221  
OTHER NO: 175167139  
POOL NO: A/A PURCHASES DATED

### EXHIBIT A - LEGAL DESCRIPTION

#### PARCEL 1:

UNIT NO. 207-L, IN LOWELL HOUSE CONDOMINIUM AS DELINEATED ON A SURVEY OF THE SOUTH 98.50 FEET OF LOT 8 IN CHICAGO LAND CLEARANCE COMMISSION NO. 3, BEING A CONSOLIDATION OF LOTS AND PARTS OF LOTS AND VACATED ALLEYS IN BRONSON'S ADDITION TO CHICAGO, AND CERTAIN RESUBDIVISIONS, ALL IN THE NORTHEAST 1/4 OF SECTION 4, TOWNSHIP 39 NORTH, RANGE 14 EAST OF THE THIRD PRINCIPAL MERIDIAN, IN COOK COUNTY, ILLINOIS; TOGETHER WITH THAT PART OF THE FOLLOWING DESCRIBED PREMISES LYING BELOW AN ELEVATION OF +20.30 FEET CHICAGO DATUM: THE SOUTH 99.89 FEET OF LOT 6, LOT 8 (EXCEPT THE SOUTH 98.50 FEET THEREOF), ALL IN SAID CHICAGO LAND CLEARANCE NO. 3 AND LOTS 1, 2, 3, 4 AND 5 IN THE RESUBDIVISION OF LOTS 26, 27, 30, AND 31 IN BURTON'S SUBDIVISION OF LOT 14 IN SAID BRONSON'S ADDITION TO CHICAGO; ALL IN THE NORTHEAST 1/4 OF SECTION 4, TOWNSHIP 39 NORTH, RANGE 14 EAST OF THE THIRD PRINCIPAL MERIDIAN, IN COOK COUNTY, ILLINOIS; WHICH SURVEY IS ATTACHED AS EXHIBIT 'A' TO THE DECLARATION OF CONDOMINIUM RECORDED AS DOCUMENT NUMBER 25288099, TOGETHER WITH ITS UNDIVIDED PERCENTAGE INTEREST IN THE COMMON ELEMENTS.

#### PARCEL 2:

UNIT NO. 209-L, IN LOWELL HOUSE CONDOMINIUM AS DELINEATED ON A SURVEY OF THE SOUTH 98.50 FEET OF LOT 8 IN CHICAGO LAND CLEARANCE COMMISSION NO. 3, BEING A CONSOLIDATION OF LOTS AND PARTS OF LOTS AND VACATED ALLEYS IN BRONSON'S ADDITION TO CHICAGO, AND CERTAIN RESUBDIVISIONS, ALL IN THE NORTHEAST 1/4 OF SECTION 4, TOWNSHIP 39 NORTH, RANGE 14 EAST OF THE THIRD PRINCIPAL MERIDIAN, IN COOK COUNTY, ILLINOIS; TOGETHER WITH THAT PART OF THE FOLLOWING DESCRIBED PREMISES LYING BELOW AN ELEVATION OF +20.30 FEET CHICAGO DATUM: THE SOUTH 99.89 FEET OF LOT 6, LOT 8 (EXCEPT THE SOUTH 98.50 FEET THEREOF), ALL IN SAID CHICAGO LAND CLEARANCE NO. 3 AND LOTS 1, 2, 3, 4 AND 5 IN THE RESUBDIVISION OF LOTS 26, 27, 30 AND 31 IN BURTON'S SUBDIVISION OF LOT 14 IN SAID BRONSON'S ADDITION TO CHICAGO, ALL IN THE NORTHEAST 1/4 OF SECTION 4, TOWNSHIP 39 NORTH, RANGE 14 EAST OF THE THIRD PRINCIPAL MERIDIAN, IN COOK COUNTY, ILLINOIS; WHICH SURVEY IS ATTACHED AS EXHIBIT 'A' TO THE DECLARATION OF CONDOMINIUM RECORDED AS DOCUMENT NUMBER 25288099, TOGETHER WITH ITS UNDIVIDED PERCENTAGE INTEREST IN THE COMMON ELEMENTS.



UNOFFICIAL COPY

Property of Cook County Clerk's Office