

Recording Requested By:  
MARINE MIDLAND MORTGAGE CORP.

When Recorded Return To:

Intercounty Title Company  
120 West Madison St  
File 51512898  
Chicago, IL 60602

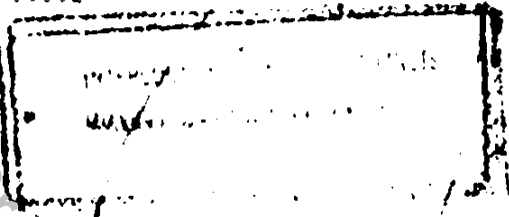

**SATISFACTION**

MARINE MIDLAND MORTGAGE CORP. #1457220 'CAMPBELL' Lender ID 744756/165532/450 Cook Illinois  
KNOW ALL MEN BY THESE PRESENTS that MARINE MIDLAND BANK, SUCCESSOR BY CONVERSION  
TO MARINE MIDLAND BANK, N.A. holder of a certain mortgage, whose parties, dates  
and recording information are as follows, does hereby acknowledge that it has  
received full payment and satisfaction of the same, and in consideration  
thereof, does hereby cancel and discharge said mortgage. 2

Original Mortgagor: ALVIN C. CAMPBELL, DIVORCED NOT SINCE REMARRIED  
Original Mortgagee: CENTRAL MORTGAGE CORPORATION  
Dated: 12 22 1989 and Recorded 01 03 1990 as Instrument No. 90003050 in the  
County of COOK State of ILLINOIS

Legal: THE NORTH 45 FEET OF THE SOUTH 90 FEET OF LOT 1 IN BLOCK 3 IN F.H.  
DOLAND'S SUBDIVISION OF THE EAST 414.5 FEET OF SECTION 30, TOWNSHIP 41  
NORTH RANGE 14 EAST OF THE THIRD PRINCIPAL MERIDIAN AND THE WEST 175  
FEET OF SECTION 39, TOWNSHIP 41, NORTH, RANGE 14 EAST OF THE THIRD  
PRINCIPAL MERIDIAN, LYING SOUTH OF THE CHICAGO, EVANSTON AND LAKE  
SUPERIOR RAILROAD AND THE INDIAN BOUNDARY LINE ROAD IN COOK COUNTY,  
ILLINOIS.

Assessor's Tax ID No.: 11-30-416-011-0000  
Property Address: 7632 N Ashland Blvd, Chicago, IL 60626

IN WITNESS WHEREOF, the undersigned, by the officer duly authorized, has duly  
executed the foregoing instrument.

MARINE MIDLAND BANK, SUCCESSOR BY CONVERSION  
TO MARINE MIDLAND BANK, N.A.  
ON APR 17 1998

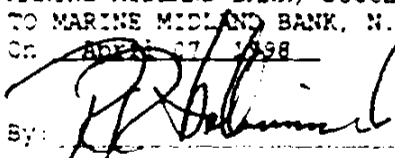
By:   
ROBERT R. HOLLINSWORTH, VICE  
PRESIDENT



515128989

Page 2 Satisfaction

STATE OF New York  
COUNTY OF Erie

ON April 07, 1998, before me, EILEEN K. ERHARDT, a Notary Public in and for the County of Erie County, State of New York, personally appeared ROBERT R. HOLLINSWORTH, VICE PRESIDENT, personally known to me (or proved to me on the basis of satisfactory evidence) to be the person(s) whose name(s) is/are subscribed to the within instrument and acknowledged to me that he/she/they executed the same in his/her/their authorized capacity, and that by his/her/their signature on the instrument the person(s) or the entity upon behalf of which the person(s) acted, executed the instrument.

  
EILEEN K. ERHARDT  
Notary Expires: 03/30/2000 #01ER4716789

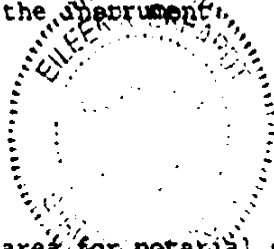

(This area for notarial seal)

Document Prepared By: MARINE MIDLAND MORTGAGE CORP., 2929 WALDEN AVENUE, DEPEW, NY 14043  
MAR-19980407-0055 R. COOK COOK R. BAT 879949722 K3L SC41

Cook County Clerk's Office