

GEORGE E. COLE®  
LEGAL FORMS

No. 367-REC  
June 1995

8939/0056 37 001 Page 1 of 4  
1998-04-17 10:56:48  
Cook County Recorder 27.50

**ORIGINAL CONTRACTOR'S CLAIM  
FOR LIEN**

CAUTION: Consult a lawyer before using or acting under this form.  
Neither the publisher nor the seller of this form makes any warranty  
with respect thereto, including any warranty of merchantability or  
fitness for a particular purpose.

STATE OF ILLINOIS }  
COUNTY OF COOK } SS.

The claimant, HAYES MECHANICAL INC.

of CHICAGO, County of  
COOK, State of ILLINOIS

hereby files a claim for lien against BRIDGEVIEW BANK AND TRUST  
CO. TRUST#1-2522, UAD 03/03/97 (hereinafter referred to as "owner"), of  
COOK County, Illinois, and states:

That on OCTOBER 29, 19 97,  
the owner owned the following described land in the County of  
COOK, State of Illinois, to wit:

Above Space for Recorder's Use Only

SEE ATTACHED

Permanent Real Estate Index Number(s): 17-17-233-001

Address(es) of premises: 1001 WEST VAN BUREN STREET, CHICAGO, ILLINOIS

That on OCTOBER 29, 19 97, the claimant made a contract with ~~XXXXXXXX~~  
~~XXXXXXXX~~  
(1) MS. CAROL SCHADEN AUTHORIZED OR KNOWINGLY PERMITTED BY SAID OWNER TO MAKE  
SAID CONTRACT

(2) to FURNISHED LABOR AND MATERIALS FOR BOILERS AND ROOFTOP UNITS REPAIRS

SY  
10  
11  
MY

# UNOFFICIAL COPY

1001 WEST VAN BUREN STREET  
for the building (3) CHICAGO, ILLINOIS erected on said land for the sum of \$ 18,189.00  
and on DECEMBER 31, 19 97, completed thereunder (4)

ALL REQUIRED WORK TO VALUE OF EIGHTEEN THOUSAND, ONE HUNDRED EIGHTY NINE AND  
00/100.00 DOLLARS

That at the special instance and request of said owner the claimant furnished extra and additional materials at and extra and  
additional labor on said premises of the value of \$ \_\_\_\_\_ and completed same on  
\_\_\_\_\_, 19 \_\_\_\_\_ (5)

That said owner is entitled to credits on account thereof as follows, to-wit: NONE

leaving due, unpaid and owing to the claimant, after allowing all credits, the balance of 18,189.00 Dollars  
PLUS SERVICE CHARGES AS PERMITTED BY LAW  
for which, with interest, the claimant claims a lien on said land and improvements.

HAYES MECHANICAL INC.  
(Name of sole ownership, corporation, or partnership)  
By *Richard J. Mooney*

This document was prepared by REBECCA GROSS, 2160 NORTH ASHLAND AVE. CHICAGO, IL 60614  
(Name and Address)

Mail to: \_\_\_\_\_  
(Name and Address)  
\_\_\_\_\_  
(City) (State) (Zip Code)

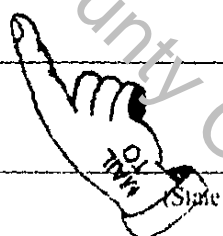

Or Recorder's Office Box No. \_\_\_\_\_

- (1) If contract made with another than the owner, delete "said owner," name such person and add "authorized or knowingly permitted by said owner to make said contract."
- (2) State what was to be done.
- (3) "being" or "to be," as the case may be.
- (4) "All required to be done by said contract"; or "work to the value of"; or "delivery of materials to the value of \$ \_\_\_\_\_," etc.
- (5) If extras fill out, if no extras strike out.

State of Illinois, County of COOK } ss.

The affiant, RICHARD J. MOONEY

being first duly sworn, on oath deposes and says that he is PRESIDENT

HAYES MECHANICAL INC.

the claimant; that he has read the foregoing claim for lien and knows the contents thereof; and that all the statements therein contained are true.

*Richard J. Mooney*

Subscribed and sworn to before me this 11TH day of MARCH, 19 98

*Theresa L. Calabas*

Notary Public

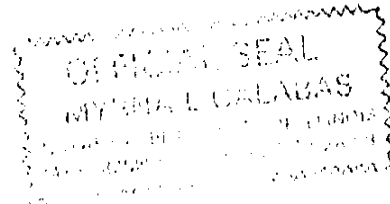

Property of Cook County Clerk's Office

03-06-98

CONTINUED ON NEXT PAGE

PARCEL 5:

LOTS 19 AND 20 (EXCEPT THAT PART OF SAID LOTS 19 AND 20 LYING SOUTH OF A STRAIGHT LINE WHICH INTERSECTS THE WEST LINE OF LOT 19 AT A POINT 51.91 FEET NORTH OF THE SOUTH WEST CORNER OF SAID LOT 19 AND INTERSECTS THE EAST LINE OF SAID LOT 20 AT A POINT 40.37 FEET NORTH OF THE SOUTHWEST CORNER OF SAID LOT 20) IN EGAN'S SUBDIVISION OF PART OF BLOCK 22 IN CANTL TRUSTEE'S SUBDIVISION OF THE WEST 1/2 AND THE WEST 1/3 OF THE NORTHEAST 1/4 OF SECTION 17, TOWNSHIP 23 NORTH, RANGE 14 EAST OF THE THIRD PRINCIPAL MERIDIAN, IN COOK COUNTY, ILLINOIS.

PARCEL 4:

LOTS 1 THROUGH 12, BOTH INCLUDING AND LOTS 28, 29 AND 30, ALL IN EGAN'S SUBDIVISION OF PART OF BLOCK 22 IN CANTL TRUSTEE'S SUBDIVISION OF THE WEST 1/2 AND THE WEST 1/3 OF THE NORTHEAST 1/4 OF SECTION 17, TOWNSHIP 23 NORTH, RANGE 14, EAST OF THE THIRD PRINCIPAL MERIDIAN, IN COOK COUNTY, ILLINOIS.

PARCEL 3:

ALL THAT PART OF SOUTH CARPENTER TRUST LYING WEST OF THE WEST LINE OF LOT 1 IN ASSessor's DIVISION OF BLOCK 25 OF DONAH'S ADDITION TO CHICAGO ALLOTMENTIONED; LYING EAST OF THE EAST LINE OF LOTS 1 AND 10 IN EGAN'S SUBDIVISION OF BLOCK 26 IN CANTL TRUSTEE'S SUBDIVISION APPOINTMENT; LYING SOUTH OF A LINE DRAWN FROM THE NORTHWEST CORNER OF LOT 1 IN ASSessor's DIVISION APPOINTMENT, TO THE NORTHEAST CORNER OF LOT 1 IN EGAN'S SUBDIVISION APPOINTMENT; AND LYING NORTH OF A LINE DRAWN FROM THE SOUTHWEST CORNER OF LOT 1 IN ASSessor's DIVISION APPOINTMENT, TO THE SOUTHWEST CORNER OF LOT 20 IN EGAN'S SUBDIVISION APPOINTMENTIONED.

PARCEL 2:

LOT 1 IN ASSessor's DIVISION OF BLOCK 25 OF DONAH'S ADDITION TO CHICAGO, BEING A SUBDIVISION OF THE EAST 1/2 OF THE NORTHEAST 1/4 OF SECTION 17, TOWNSHIP 23 NORTH, RANGE 14 EAST OF THE THIRD PRINCIPAL MERIDIAN, IN COOK COUNTY, ILLINOIS.

PARCEL 1:

LOT 1 IN ASSessor's DIVISION OF BLOCK 25 OF DONAH'S ADDITION TO CHICAGO, BEING A SUBDIVISION OF THE EAST 1/2 OF THE NORTHEAST 1/4 OF SECTION 17, TOWNSHIP 23 NORTH, RANGE 14 EAST OF THE THIRD PRINCIPAL MERIDIAN, AND OF THE EAST 1/4 FEET OF BLOCK 26 OF CANTL TRUSTEE'S SUBDIVISION OF THE WEST 1/2 AND THE WEST 1/3 OF THE NORTHEAST 1/4 OF SECTION 17, TOWNSHIP 23 NORTH, RANGE 14 EAST OF THE THIRD PRINCIPAL MERIDIAN, IN COOK COUNTY, ILLINOIS.

C O N T I N U E D

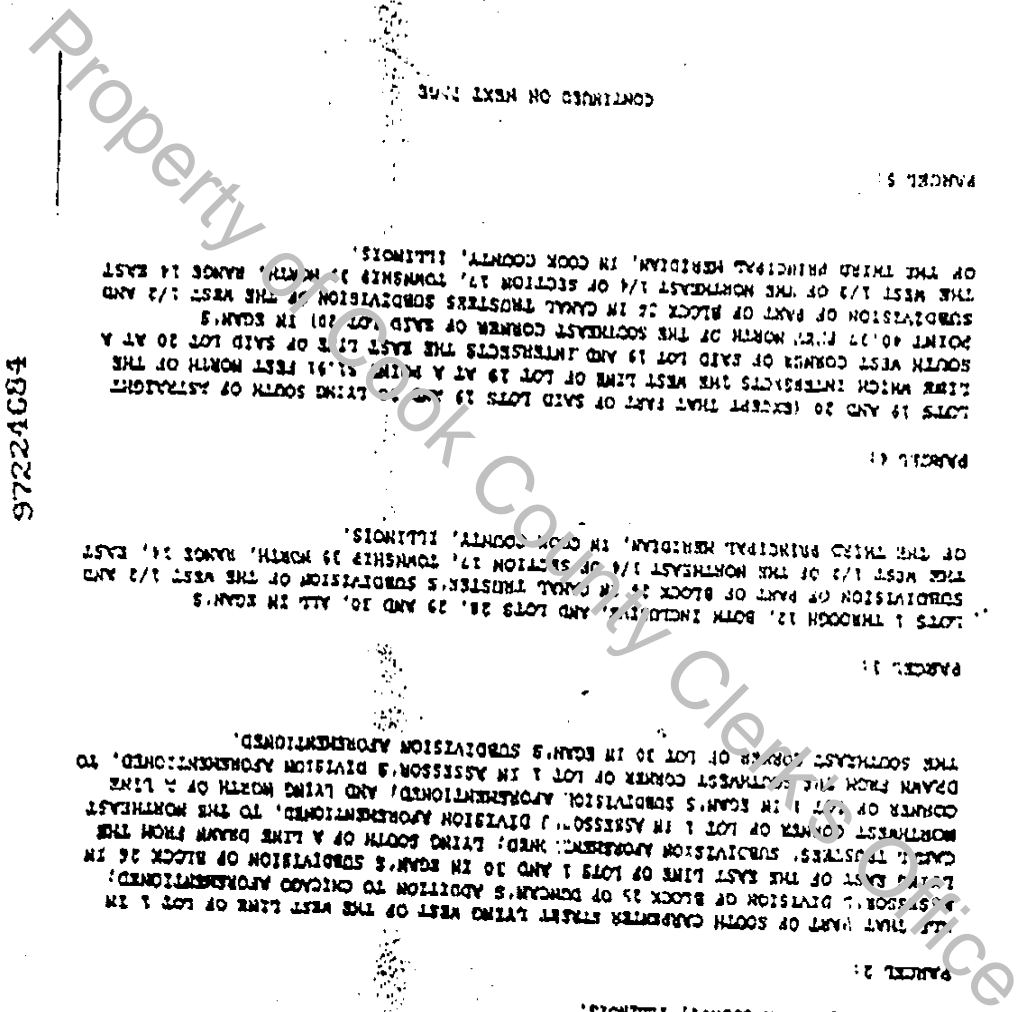

97224684

UNOFFICIAL COPY

Property of Cook County Clerk's Office

UNOFFICIAL COPY

Property of Cook County Clerk's Office

97224684

PARCEL 6:  
LOTS 26 AND 27 (EXCEPT THAT PART OF LOTS 26 AND 27 LYING SOUTH OF A STRAIGHT LINE WHICH INTERSECTS THE WEST LINE OF LOT 25, AT A POINT 11.54 FEET NORTH OF THE SOUTHWEST CORNER OF SAID LOT) IN EGAN'S SUBDIVISION OF PART OF BLOCK 26 OF CANAL TRUSTEE'S SUBDIVISION OF THE WEST 1/2 AND THE WEST 1/2 OF THE NORTHWEST 1/4 OF SECTION 17, TOWNSHIP 25 NORTH, RANGE 14 EAST OF THE THIRD PRINCIPAL MERIDIAN, IN COOK COUNTY, ILLINOIS.  
PARCEL 7:  
LOTS 21 THROUGH 25, BOTH INCLUSIVE, (EXCEPT THAT PART OF SAID LOTS LYING SOUTH OF A STRAIGHT LINE WHICH INTERSECTS THE WEST LINE OF LOT 21, AT A POINT 48.17 FEET NORTH OF THE SOUTHWEST CORNER OF SAID LOT AND THE EAST LINE OF LOT 25, AT A POINT 11.45 FEET NORTH OF THE SOUTHWEST CORNER OF SAID LOT) IN EGAN'S SUBDIVISION OF PART OF BLOCK 26 OF CANAL TRUSTEE'S SUBDIVISION OF THE WEST 1/2 AND THE WEST 1/2 OF THE NORTHWEST 1/4 OF SECTION 17, TOWNSHIP 25 NORTH, RANGE 14 EAST OF THE THIRD PRINCIPAL MERIDIAN, IN COOK COUNTY, ILLINOIS.

UNOFFICIAL COPY

Property of Cook County Clerk's Office