

UNOFFICIAL COPY

99122354
7333/0135 66 001 Page 1 of 2
1999-02-05 10:40:04
Cook County Recorder 23.50

RELEASE OF
MORTGAGE OR TRUST DEED

LOAN NO. 0000264655

PROPERTY ADDRESS:
2501 EASTBROOK DRIVE
ELMWOOD PARK IL 60635



DRAFTED BY & RETURN TO:
MICHELLE CARMAN
FIRST CHICAGO NBDMC
5700 CROOKS, SUITE 101
TROY, MI 48098

KNOW ALL MEN BY THESE PRESENTS, THAT
THE FIRST NATIONAL BANK OF CHICAGO,
900 TOWER DRIVE, TROY, MI 48098 DOES HEREBY CERTIFY THAT A CERTAIN
INDENTURE OF MORTGAGE MADE AND EXECUTED BY

ANTHONY J SORRISO AND MARY C SORRISO, HUSBAND AND WIFE

OF THE FIRST PART TO SAID THE FIRST NATIONAL BANK OF CHICAGO
OF THE SECOND PART, AND RECORDED IN THE RECORDER'S OFFICE OF
COOK COUNTY, STATE OF ILLINOIS, AS FOLLOWS:

DATE OF MORTGAGE	DOCUMENT NUMBER	DATE OF RECORDING	PERMANENT INDEX NUMBER
07-28-94	94-679328	08-02-94	12-25-320-040

AND THEREAFTER ASSIGNED TO MIDWEST MORTGAGE SERVICES, INC.

IN CONSIDERATION OF THE PAYMENT OF THE INDEBTEDNESS SECURED BY THE
MORTGAGE HEREIN MENTIONED ON 12-21-98 AND THE CANCELLATION OF ALL THE
NOTES THEREBY SECURED, DOES HEREBY CERTIFY THIS DEBT TO BE FULLY
PAID, RELEASED, AND DISCHARGED OF RECORD.

MIDWEST MORTGAGE SERVICES, INC. N/K/A
THE FIRST NATIONAL BANK OF CHICAGO

DATE: JANUARY 09, 1999

STATE OF MICHIGAN)
COUNTY OF OAKLAND)SS

BY: Pat Roberts
PAT ROBERTS
ASSISTANT VICE PRESIDENT

ON 01-09-99 BEFORE ME, THE UNDERSIGNED, PERSONALLY CAME THE ABOVE
NAMED
PAT ROBERTS
ASSISTANT VICE PRESIDENT

KNOWN TO ME TO BE THE PERSON WHO EXECUTED THE ABOVE INSTRUMENT FOR
THE FIRST NATIONAL BANK OF CHICAGO, AND ACKNOWLEDGED THAT SHE/HE
EXECUTED THE SAME FOR THE INTENTS AND PURPOSES THEREIN MENTIONED.

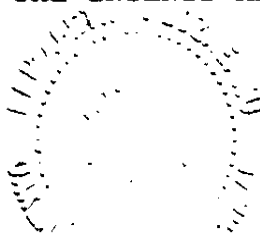

Elizabeth V. Lozneau
ELIZABETH V. LOZNEANU
Notary Public, Oakland County, MI
My Commission Expires Feb. 3, 2002

FOR THE PROTECTION OF THE OWNER, THIS RELEASE SHALL BE FILED WITH THE
RECORDER OF DEEDS IN WHOSE OFFICE THE MORTGAGE WAS FILED.

SH
1/11
1/11

UNOFFICIAL COPY

LOAN NO. 0000264655

99122354

LEGAL DESCRIPTION OF PROPERTY:

LOT 80 (EXCEPT THE NORTH 69 FEET THEREOF AND EXCEPT THE EAST 125 FEET THEREOF) IN MONT CLARE HOME ADDITION, SAID ADDITION BEING A SUBDIVISION OF THAT PART OF THE WEST 1/2 OF THE SOUTHWEST 1/4 OF SECTION 25, TOWNSHIP 40 NORTH, RANGE 12, EAST OF THE THIRD PRINCIPAL MERIDIAN, LYING SOUTH OF THE SOUTH LINE OF THE RIGHT-OF WAY OF THE CHICAGO, MILWAUKEE AND ST PAUL RAILWAY COMPANY, IN COOK COUNTY, ILLINOIS.

Property of Cook County Clerk's Office