

UNOFFICIAL COPY

0 3 5 6 5 9 0 4

3565904

STATE OF ILLINOIS)
) SS
COUNTY OF C O O K)

AFFIDAVIT

WENDY ANN DALY being first duly sworn on oath state and depose as follows:

1) That she is the owner of the property commonly known as 18909 Jonathan Lane, Homewood, Illinois, and legally described as follows:

LOT 10 IN BLOCK 1 IN HOMewood TERRACE SOUTH, BEING A SUBDIVISION OF PART OF THE WEST 1/2 OF THE SOUTHEAST 1/4 OF SECTION 5, AND PART OF THE NORTHWEST 1/4 OF THE NORTHEAST 1/4 OF SECTION 8, ALL IN TOWNSHIP 35 NORTH, RANGE 14, EAST OF THE THIRD PRINCIPAL MERIDIAN, ACCORDING TO THE PLAT THEREOF REGISTERED IN THE OFFICE OF THE REGISTRAR OF TITLES OF COOK COUNTY, ILLINOIS, ON JULY 7, 1965, AS DOCUMENT NUMBER 2218042, IN COOK COUNTY, ILLINOIS.

registered under Certificate of Title Number 1350982 which has a Permanent Tax Index Number of 32-05-412-010.

2) That there are no roads and highways in the aforesaid legal property as evidenced by the survey attached hereto and made a part hereof as Exhibit A.

3) That the affiants herein make this affidavit to induce the Registrar of Titles to expunge the Roads and Highways Memorial.

4) That the affiant herein hereby agrees to hold harmless the Registrar of Titles of Cook County, Illinois, from any losses or claims suffered as a result of his reliance upon this affidavit.

WENDY ANN DALY

Cancel memo as to roads and highways MS

3565904

UNOFFICIAL COPY

0 3 5 6 5 9 0 4

SWORN AND SUBSCRIBED this
7 day of November, 1986.

John A. Gasperic
NOTARY PUBLIC

THIS INSTRUMENT PREPARED BY:

LOUIS S. GASPERIC
KRCF & GASPERIC
18141 DIXIE HWY., BOX 1076
HOMERWOOD, IL 60430
(312) 799-6480

Property of Cook County Clerk's Office

W069938

UNOFFICIAL COPY

MORTGAGE LOCATION PLAT

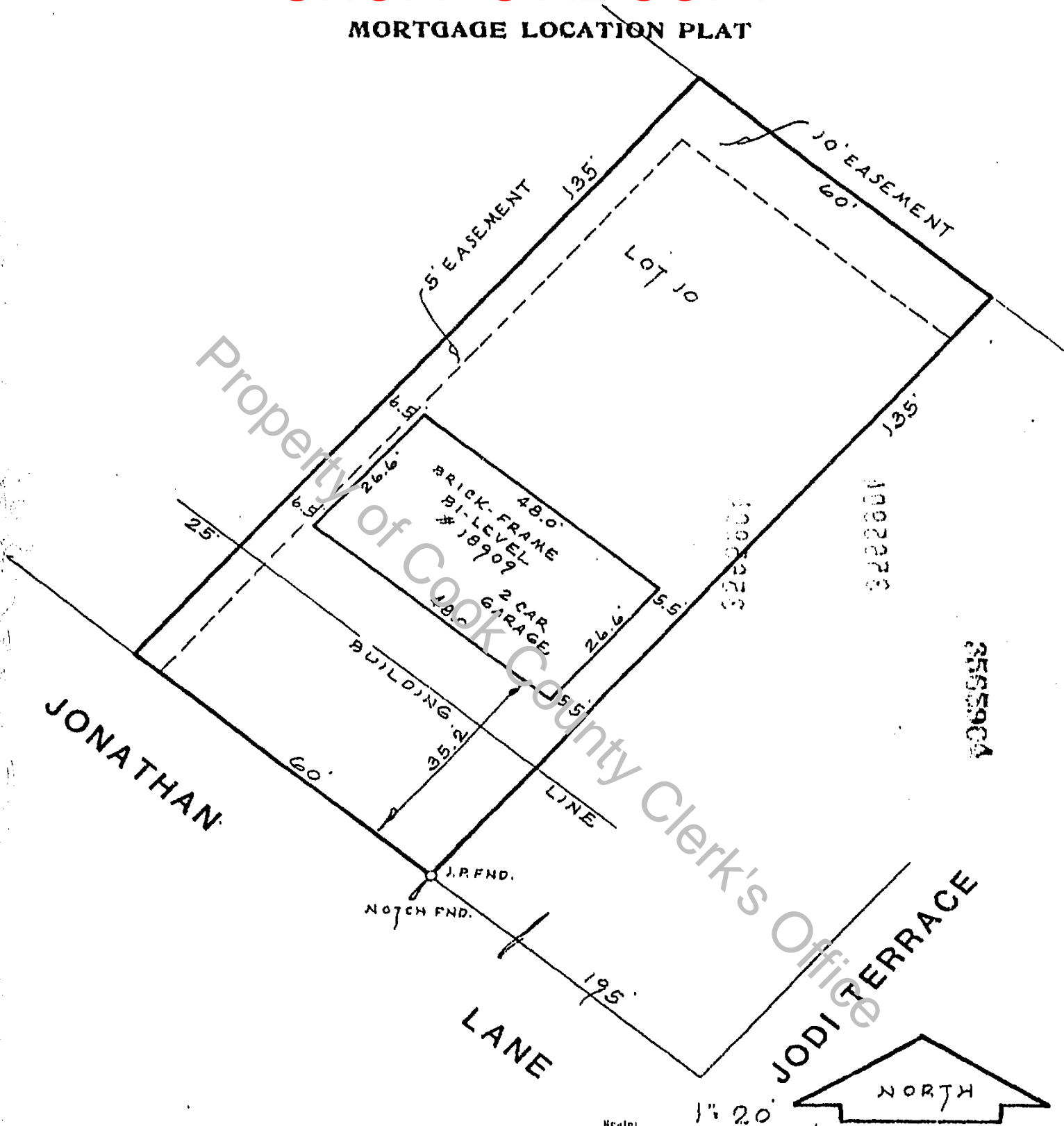

Property of COOK County Clerk's Office

Lot 10 in Block 1 in HOMEWOOD TERRACE SOUTH, being a Subdivision of part of the West 1/2 of the Southeast 1/4 of Section 5, and part of the Northwest 1/4 of the Northeast 1/4 of Section 8, all in Township 35 North, Range 14, East of the Third Principal Meridian, according to the plat thereof registered in the Office of the Registrar of Titles of Cook County, Illinois, on July 7, 1965, as Document Number 2218042, in Cook County, Illinois.

Scale: 1" = 20'
 No dimensions should be assumed by scale measurement upon the plat. Any fences shown are in approximate location.
 All stakes and markers noted herein should be carefully identified and compared with each other upon the ground by the builder in order to prevent the possibility of error or misunderstanding. All such stakes and markers should be used in connection with all others and with this plat. Location of eaves, doorways, fences, stoops, shutters are not always shown. For banking requirements the location of built houses, porches, sheds and appurtenances upon which evaluations are based are shown.
 Do not use to locate lot corners. House corners may be located from lot lines, lot corners cannot be established from the house corners.

This is to certify that I have surveyed the herein described property and that the plat herein drawn to the best of my knowledge, correctly represents said survey.
 OCT. 20, 1986 Rowland A. Fabian
 Date Registered Land Surveyor

ROWLAND A. FABIAN
 ENGINEER & LAND SURVEYOR
 (719) 933-4000 — (312) 895-6300

UNOFFICIAL COPY

Property of Cook County Clerk's Office

3565904

3565904

1936 NOV 19 PM 3 1
HARRY (GUS) TOLSON
REGISTER OF TITLES

IDENTIFIED	NO.
REGISTER OF TITLES COUNTY CLERK CHICAGO	

REGISTER OF TITLES
100 N. LAKE ST.
CHICAGO, ILL.

AT-3186

Handwritten:
2/10/86
31
m