

UNOFFICIAL COPY

0 3 7 2 0 3 2 0

EXHIBIT "A"

A Strip of land Seventeen feet in width over and across Lots 3, 4 and 5 in the Resubdivision of Block 12 in the Village of Jefferson, in the South Half ($\frac{1}{2}$) of Section 9, Town 40 North, Range 12, East of the Third Principal Meridian, lying Easterly of and adjoining the Easterly right of way line of the Chicago, Milwaukee and St. Paul Railway Co., and more particularly described as follows: Beginning at a point in the South line of Winona Street, 1.2 feet West of the North-east Corner of Lot 5, thence West along the South line of Winona Street 18 feet to the Easterly right of way line of said Railway Company, thence Southeasterly along said Easterly right of way line in a straight line, 104.37 feet to a point in the South line of Lot 3, said point being 1.09 feet East of the South-west Corner of said lot 3, thence East along the South line of Lot 3, 18 feet to a point, thence North Westerly in a straight line parallel to and Seventeen feet Easterly, measured at right angles to the Easterly right of way line of said Railway to the point of Beginning

Property of Cook County Clerk's Office

CHICAGO

UNOFFICIAL COPY

0 3 7 3 0 0 2 8

EXHIBIT B

- ** Chicago, Milwaukee, St. Paul and Pacific Railroad Company, a corporation (Pursuant to condemnation proceedings and an order entered in the United States District Court for the Northern District of Illinois Eastern Division dated September 4, 1987, and a deed granting the above-mentioned property from The Regional Transportation Authority to The Commuter Rail Division of The Regional Transportation Authority dated September 3, 1987, and known as Document No. 87-495652 and recorded on September 9, 1987, The Commuter Rail Division of The Regional Transportation Authority is the current owner of the above mentioned property.

Property of Cook County Clerk's Office

3756628

UNOFFICIAL COPY

0 3 7 5 0 0 2 4
3756628

PETITION TO WITHDRAW LAND FROM REGISTRATION

Petition of:)
)
The Computer Roll Division of the Regional)
Transportation Authority (commonly known as)
("METRA"))
 to withdraw land from registration.)

L.R. No. 458
 Certificate No. ~~192930~~ / 476439
 Vol. ~~396~~ Page ~~44~~
2957-1 220

(1) Petitioner(s) state(s) that the following described real estate, situated in the County of Cook and State of Illinois, viz: _____

_____ * See Exhibit A attached hereto _____

is registered in the Office of the Registrar of Titles in the name(s) of: _____ ** See Exhibit B attached hereto _____

A copy of the certificate of title is attached as Exhibit A.

(2) That, in addition to the current owner(s) shown on the certificate, the following persons are holders of vested remainders or reversionary interests: None

Property of Cook County Clerk's Office

3756628

UNOFFICIAL COPY

03770023

(3) That all other parties in interest or claiming an interest as shown on the certificate as of the date of the filing of this petition are: None

(4) That petitioner(s) seek to withdraw the property from registration with the Registrar of Titles as provided by statute.

WHEREFORE, petitioner(s) ask(s) that the Registrar of Titles finds that the title to the premises is now vested in: The Commuter Rail Division of the Regional Transportation Authority

and that the following persons have vested remainders and reversionary interests: None

that all of the aforesaid are petitioners or have assented to the petition; that notice to all parties in interest has been given pursuant to statute; and that the Registrar of Titles issue a Certificate of Withdrawal as provided by statute.

Commuter Rail Division of the Regional Transportation Authority

By: J. E. Cole

Its EXECUTIVE DIRECTOR

STATE OF ILLINOIS)

COUNTY OF COOK)

SS

J. E. Cole, being sworn upon oath deposes and says that he has read the foregoing petition and that the same is true to the best of his knowledge and belief.

Subscribed and sworn to before me this 9th day of Feb, 1988.

Edmond P. Peterson
Notary Public

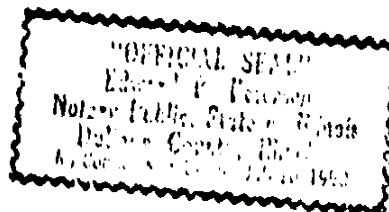

3756528

UNOFFICIAL COPY

Property of Cook County Clerk's Office

~~H76439~~
1319141

3756628

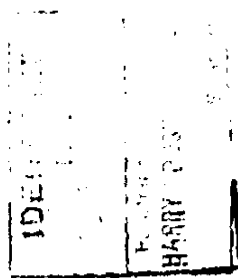

3756628

REGISTRAR OF TIRES
118 N CLAY
@wi del 60602