

UNOFFICIAL COPY

Order No. COLDWELL BANKER
 Section No. C114209-D
 Filing Date No. 291488

Map (if any) assignment to:
 PREPARED BY: PAMELA J. MITCHELL-CROWLEY

LOAN DELIVERY
 FIRST WESTERN MORTGAGE CORP of ILL.
 585 FIRST BANK DRIVE
 Palatine, Illinois 60067

3758660

Assignment of Mortgage / Deed of Trust

First Western Mortgage Corporation of Illinois (Assignor/Trustee) in consideration for value received, hereby grants, assigns and transfers to: FEDERAL HOME LOAN MORTGAGE CORPORATION (Assignee)

a beneficial interest under that certain Mortgage/Deed of Trust dated 30TH day of OCTOBER 19 56 from: ROBERT G. WAGNER AND GAYLE M. WAGNER, HIS WIFE Borrower(s) in the principal sum of NINETY FOUR THOUSAND FIVE HUNDRED AND NO/100THS (\$ 94,500.00) and recorded filed on the 3RD day of NOVEMBER 19 85 as Document Number LR3564066 in Book No. _____ Page _____ in the Official Records of the Office of the Recorder of Titles in COOK County, State of ILLINOIS on real estate legally described as:

LOT 20 IN BLOCK "F" IN HARRIS' PARK VISTA SUBDIVISION, BEING A SUBDIVISION OF THE NORTH QUARTER OF THE NORTH EAST QUARTER (EXCEPT PARTS THEREOF TAKEN FOR HIGHWAYS) OF SECTION 13, TOWNSHIP 41 NORTH, RANGE 12, EAST OF THE THIRD PRINCIPAL MERIDIAN, ACCORDING TO PLAT THEREOF REGISTERED IN THE OFFICE OF THE REGISTRAR OF TITLES OF COOK COUNTY, ILLINOIS AS DOCUMENT NUMBER 1468085.

3758660

Tax I.D. No. 09-13-205-026 Commonly known as (street address, city, state, zip) 9526 SKERMER ROAD, MORTON GROVE, ILLINOIS 60033

together with the note or notes therein described or referred to, the money due and to become due thereon with interest, and all rights accrued or to accrue under said Mortgage/Deed of Trust.

Dated NOVEMBER 17, 1988

Authorized signature: [Signature] JOHN R. BOTTCRAFF CHIEF FINANCIAL OFFICER
 Authorized signature: [Signature] PAMELA J. MITCHELL-CROWLEY ASST. SECRETARY

State of Illinois)
County of Cook)

On 11/17/88 before me the undersigned, a Notary Public in and for said county and state personally appeared JOHN R. BOTTCRAFF and PAMELA J. MITCHELL-CROWLEY personally known to me or proved to me on the basis of satisfactory evidence to be the persons who executed the foregoing instrument as CHIEF FINANCIAL OFFICER and ASST. SECRETARY or, behalf of First Western Mortgage Corporation of Illinois and acknowledged to me that such corporation executed the within instrument pursuant to its by-laws or a resolution of its Board of Directors.

Witness my hand and official seal:
 Signature: [Signature]
 My commission expires: _____

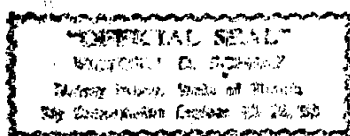

UNOFFICIAL COPY

00000000

Property of Cook County Clerk's Office

3117000

1/27/93
692963
M.D.

3758660

3758660

REGISTRATION & TITLES

Dec 7 1 13 PM '88

3758660

IDENTIFIED
NO.

DEC 7 1 13 PM '88

(1149058) JF