

UNOFFICIAL COPY

CHICAGO, ILLINOIS 12-18-19
Section 27 Township 41 North, Range 13 East of the Third Principal Meridian, Cook County, Illinois.

3759880

1616 W. Holly Ave
Park Ridge

Perm. Index No. 09-27-426-021-0000

The West three-fifths (3/5) of Lot 25, Lot 26, The East one-fifth (1/5) of Lot 27 in Block 3 in Aldine Addition to Park Ridge, being a subdivision of the East 20 acres of the South East quarter of the South East quarter excepting and reserving out of said premises a lot ninety (90) by three hundred (300) feet in the South East corner of said 20 acres of Section 27, Town 41 North, Range 12, East of the Third Principal Meridian in Cook County, Illinois.

Certificate No. 1085866 Document No. 3759880
TO THE REGISTRAR OF TITLES
COOK COUNTY, ILLINOIS
You are directed to register the document hereto attached
on the certificate 1085866 indicated affecting the
following described premises, to-wit:

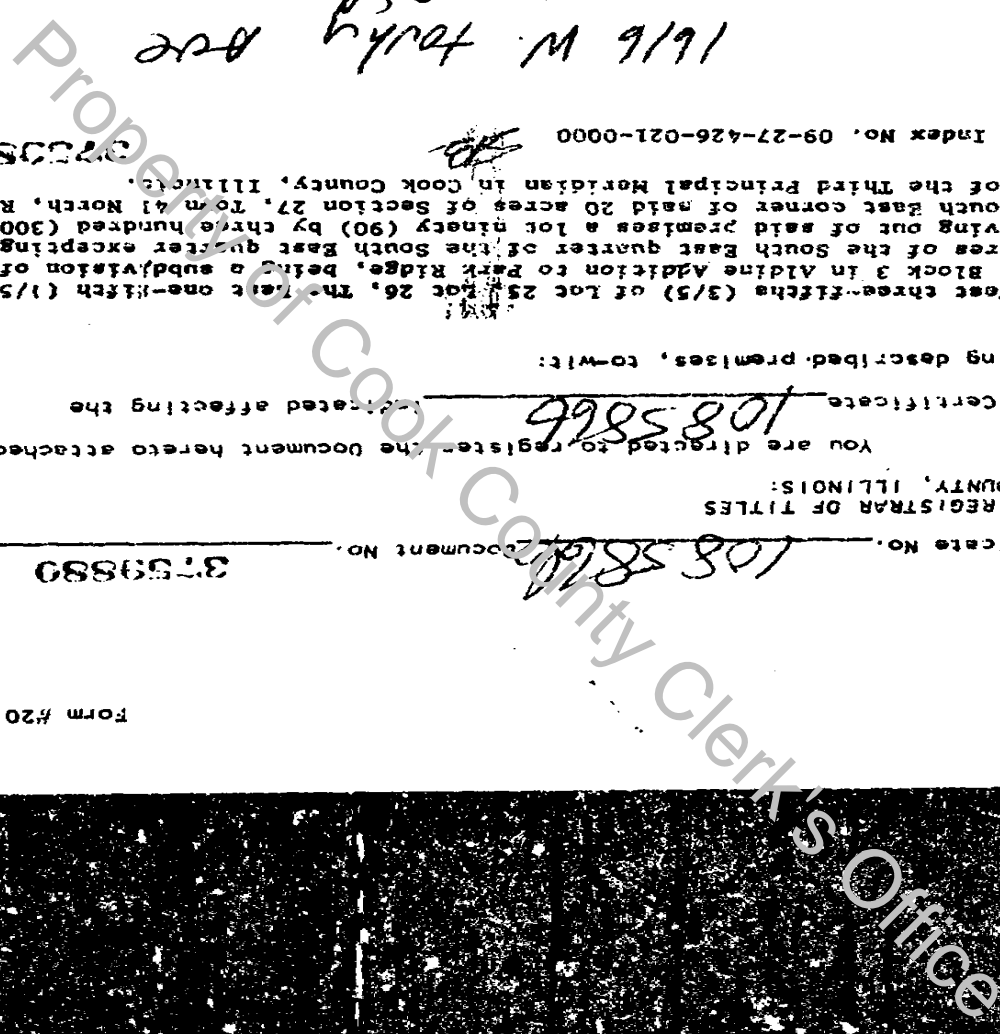

UNOFFICIAL COPY

Property of Cook County Clerk's Office

2
3759880
10/18/88

DEC 13 11 58 AM '88

REGISTRAR OF TITLES

3759880



ATTORNEY'S TITLE
GUARANTY FUND, INC.
20 E. LASALLE 601 FLOOR
CHICAGO, IL 60603