

UNOFFICIAL COPY

My Commission Expires July 31, 1991

Lucille M. O'Keefe
Notary Public

19 88

IN WITNESS WHEREOF, I have hereunto set my hand and official seal this 8th day of SEPTEMBER

of VALLEY NATIONAL MORTGAGE COMPANY, an Arizona corporation, on behalf of said corporation.

and by, Barbara Morreale, the Assistant Secretary

Sandra S. Elgin, the Corporate Officer

The foregoing instrument was acknowledged before me, a Notary Public, by

STATE OF ARIZONA }
County of MARICOPA }
ss.

its Assistant Secretary

By *Barbara Morreale*

ATTEST:

its Corporate Officer

By *[Signature]*
VALLEY NATIONAL MORTGAGE COMPANY
an Arizona Corporation

Dated this 8th day of SEPTEMBER, 19 88

Together with the note or notes therein described or referred to, the money due and to become due thereon with interest, and all rights accrued or to accrue under said MORTGAGE.

*7260 W. 117th St
Wichita, KS 67211*

P.I.N. 23-24-204-009

LOT THIRTY THREE (33) IN ARTHUR DUNNAS, HARLEM AVENUE ADDITION, BEING A SUBDIVISION IN THE NORTHEAST QUARTER OF SECTION 24, TOWNSHIP 37 NORTH, RANGE 12, EAST OF THE THIRD PRINCIPAL MERIDIAN, IN COOK COUNTY, ILLINOIS.

describing the property therein as:

Records in the County Recorder's Office of COOK ILLINOIS County, known and legally

the 24th day of August, 19 88, in Docket No. 3733824 of

and recorded on

19 88 executed by LLOYD L. JOHNSON, DIVORCED NOT SINCE REMARRIED
all beneficial interest under that certain MORTGAGE dated the 23rd day of AUGUST

FOR VALUE RECEIVED, the undersigned hereby grants, assigns and transfers to
FBS MORTGAGE CORPORATION

190865 6

ASSIGNMENT OF MORTGAGE

Phoenix, Arizona 85001
P. O. Box 1145

Valley National Mortgage Company

3817135

3817135

Property of Cook County Clerk's Office

UNOFFICIAL COPY

Property of Cook County Clerk's Office

3817135

3817135

COOK COUNTY CLERK'S OFFICE

1989 AUG 14 PM 3:39

CAROL MOSELEY BRAUN
REGISTRAR OF TITLES

3817135

3817135

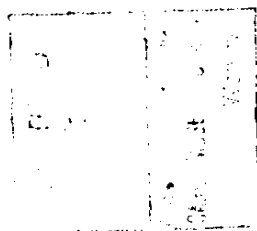

X

Valley Nat'l Bk - Co.

MEMPHIS, TN 38103

(812) 374-5176

P.O. Box 1145 Phoenix, Arizona 85001