

MARITAL STATUS AFFIDAVIT

STATE OF ILLINOIS)
) SS
 COUNTY OF COOK)

Kathleen A Kelly, formerly known as
 Kathleen A. Sullivan, being sworn on oath states that

at the time she took title to the property described in Certificate of Title

1440300, she was a spinster
 (give marital status)

Subsequent to that time (use applicable paragraph (s):

(a) she was married to Kevin L. Kelly in
 the City of Chicago, State of Illinois, on
June 19, 1987.

(b) the marriage was terminated by a judgment order in Case #
 in the Court of County, State of
 , on , 19 , and affiant's
 marital status has not changed since that date.

(c) that the marriage was terminated by the death of
 , which occurred in the County of ,
 and affiant's marital status has not changed since that date. (Attach death ctf.)

(d) that after termination of the marriage as set forth in paragraph above,
she was married again, and that marriage being to
 in the City of , State of
 , on , 19 .

The legal description of the property described in Certificate of Title #
1440300 is as follows:

Affiant further states that she makes this affidavit to induce the Registrar
 of Titles, Cook County, Illinois, to issue his Certificate of Title free and
 clear of all objections regarding marital status.

Subscribed and sworn to before me
 this 6th day of July,
 A.D. 1990.

(Affiant's signature with name at
 time title was taken)

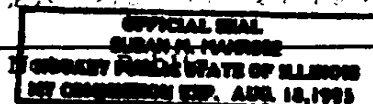

(Affiant's current signature)

Commission expires

3801383

UNIT 2nd described in survey delineated on and attached to and a part of Declaration of Condominium Ownership registered on the 17th day of August 19 99 as Document Number 3112667

ITEM 2

An Undivided .61% interest in the Units delineated and described in said survey in and to the following described Premises:

A tract of land in the West 30 Acres of the South Half (1/2) of the Southeast Quarter (1/4) of Section 32, Township 42 North, Range 12, East of the Third Principal Meridian described as follows: Commencing at the intersection of the East line of said West 30 Acres and the North line of said South Half (1/2) of the Southeast Quarter (1/4), said intersection having coordinates of 5783.34 feet North and 5000.00 feet East; thence North 89° 58' 30" West 871.86 feet along last said North line; thence South 0° 01' 30" West 37.33 feet to a place of beginning, having coordinates of 5788.40 feet North and 4126.12 feet East; thence South 60° 02' 00" East 235.10 feet to a place of beginning, having coordinates of 5131.01 feet North and 4325.82 feet East; thence South 29° 57' 16" West 88 feet; thence North 60° 02' 00" West 235.10 feet; thence North 29° 57' 16" East 88 feet to the place of beginning. ALSO A tract of land in the West 30 Acres of the South Half (1/2) of the Southeast Quarter (1/4) of Section 32, Township 42 North, Range 12, East of the Third Principal Meridian, described as follows: Commencing at the intersection of the West line of the East 329.2 feet of said West 30 Acres and the North line of the South 672 feet of said West 30 Acres, having coordinates of 5131.23 feet North and 4670.53 feet East; thence North 89° 59' West 287.53 feet along last said North line; thence North 0° 01' East 32.6 feet to a place of beginning having coordinates of 5163.95 feet North and 4382.70 feet East; thence North 60° 10' 22" West 88.0 feet; thence North 29° 57' 16" East 234.97 feet; thence South 60° 10' 22" East 88.0 feet; thence South 29° 57' 16" West 234.97 feet to a place of beginning. ALSO A tract of land in the West 30 Acres of the South Half (1/2) of the Southeast Quarter (1/4) of Section 32, Township 42 North, Range 12, East of the Third Principal Meridian, described as follows: Commencing at the intersection of the East line of said West 30 Acres and the North line of said South Half (1/2) of the Southeast Quarter (1/4), said intersection having coordinates of 5783.34 feet North and 5000.00 feet East; thence North 89° 58' 30" West 466.94 feet along last said North line; thence South 0° 01' 30" West 69.30 feet to a place of beginning having coordinates of 5714.26 feet North and 4331.03 feet East; thence South 29° 58' 01" West 235.10 feet; thence North 60° 01' 59" West 88.0 feet; thence North 29° 58' 01" East 235.04 feet; thence South 60° 01' 59" East 88.0 feet to a place of beginning. ALSO A tract of land in the West 30 Acres of the South Half (1/2) of the Southeast Quarter (1/4) of Section 32, Township 42 North, Range 12, East of the Third Principal Meridian, described as follows: Commencing at the intersection of the West line of the East 329.2 feet of said West 30 Acres and the North line of the South 672 feet of said West 30 Acres, having coordinates of 5131.23 feet North and 4670.53 feet East; thence North 89° 59' West 167.81 feet along last said North line; thence North 0° 01' East 170.94 feet to a place of beginning having coordinates of 5302.22 feet North and 4502.76 feet East; thence North 30° 02' 59" East 88.0 feet; thence South 39° 57' 01" East 235.21 feet; thence South 30° 02' 59" West 88.0 feet; thence North 39° 57' 01" West 235.21 feet to a place of beginning. ALSO A tract of land in the West 30 Acres of the South Half (1/2) of the Southeast Quarter (1/4) of Section 32, Township 42 North, Range 12, East of the Third Principal Meridian, described as follows: Commencing at the intersection of the North line of said South Half (1/2) of the Southeast Quarter (1/4) and the East line of said West 30 Acres, said intersection having coordinates of 5783.34 feet North and 5000.00 feet East; thence due South 463.63 feet; thence due West 33.04 feet to a place of beginning having coordinates of 5117.69 feet North and 4964.96 feet East; thence South 30° 07' 46" West 88.0 feet; thence North 30° 07' 46" East 235.19 feet; thence North 30° 07' 46" East 88.0 feet; thence South 39° 52' 13" East 235.19 feet to a place of beginning. ALSO A tract of land in the West 30 Acres of the South Half (1/2) of the Southeast Quarter (1/4) of Section 32, Township 42 North, Range 12, East of the Third Principal Meridian, described as follows: Commencing at the intersection of the East line of said West 30 Acres and the North line of said South Half (1/2) of the Southeast Quarter (1/4), said intersection having coordinates of 5783.34 feet North and 5000.00 feet East; thence North 89° 58' 30" West 215.24 feet along last said North line; thence South 0° 01' 30" West 173.13 feet to a place of beginning having coordinates of 5610.30 feet North and 4784.68 feet East; thence South 30° 03' 08" West 88.0 feet; thence North 39° 54' 52" West 234.97 feet; thence North 30° 03' 08" East 88.0 feet; thence South 39° 54' 52" East 234.97 feet to the place of beginning. ALSO A tract of land in the West 30 Acres of the South Half (1/2) of the Southeast Quarter (1/4) of Section 32, Township 42 North, Range 12, East of the Third Principal Meridian, described as follows: Commencing at the intersection of the East line of said West 30 Acres and the North line of said South Half (1/2) of the Southeast Quarter (1/4), said intersection having coordinates of 5783.34 feet North and 5000.00 feet East; thence North 89° 58' 30" West 29.90 feet along last said North line; thence South 0° 01' 30" West 104.62 feet to a place of beginning having coordinates of 5676.94 feet North and 4970.05 feet East; thence South 30° 06' 21" West 234.84 feet; thence North 39° 53' 37" West 88.0 feet; thence North 30° 06' 21" East 234.84 feet; thence South 39° 53' 37" East 88.0 feet to a place of beginning.

CLAYTON L. HARRIS
REGISTERED PROFESSIONAL SURVEYOR
STATE OF MINNESOTA
NO. 104,181

MARITAL STATUS AFFIDAVIT

7/11
STATE OF ILLINOIS)
) SS
COUNTY OF COOK)

3891988

Kevin L. Kelly, being sworn on oath states that

at the time he took title to the property described in Certificate of Title

1440300, he was bachelor (give marital status)

Subsequent to that time (use applicable paragraph (s):

(a) he was married to Kathleen A. Sullivan in the City of Chicago, State of Illinois, on June 9, 1987.

(b) the marriage was terminated by a judgment order in Case # in the Court of County, State of, on, 19, and affiant's marital status has not changed since that date.

(c) that the marriage was terminated by the death of, which occurred in the County of, and affiant's marital status has not changed since that date. (Attach death ctf.)

(d) that after termination of the marriage as set forth in paragraph above, he was married again, and that marriage being to in the City of, State of, on, 19.

The legal description of the property described in Certificate of Title # 1440300 is as follows:

Affiant further states that he makes this affidavit to induce the Registrar of Titles, Cook County, Illinois, to issue his Certificate of Title free and clear of all objections regarding marital status.

3891988

Subscribed and sworn to before me this 6th day of July, A.D. 1990.

Kevin L. Kelly
Kevin L. Kelly

Notary Public

Commission expires

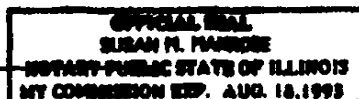

JAMES J. JEFFERSON
 JAMES J. JEFFERSON
 JAMES J. JEFFERSON
 JAMES J. JEFFERSON